

TOP CHORD PLAN

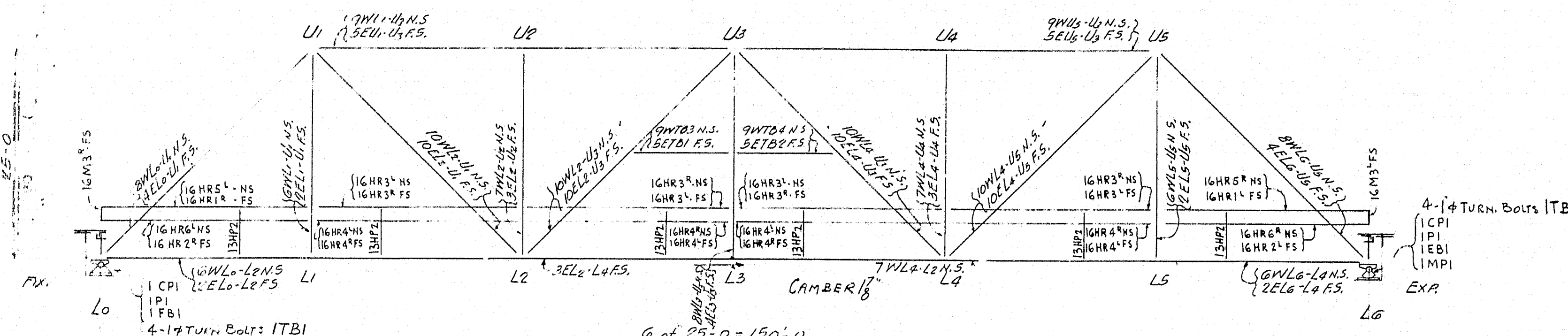

ELEVATION

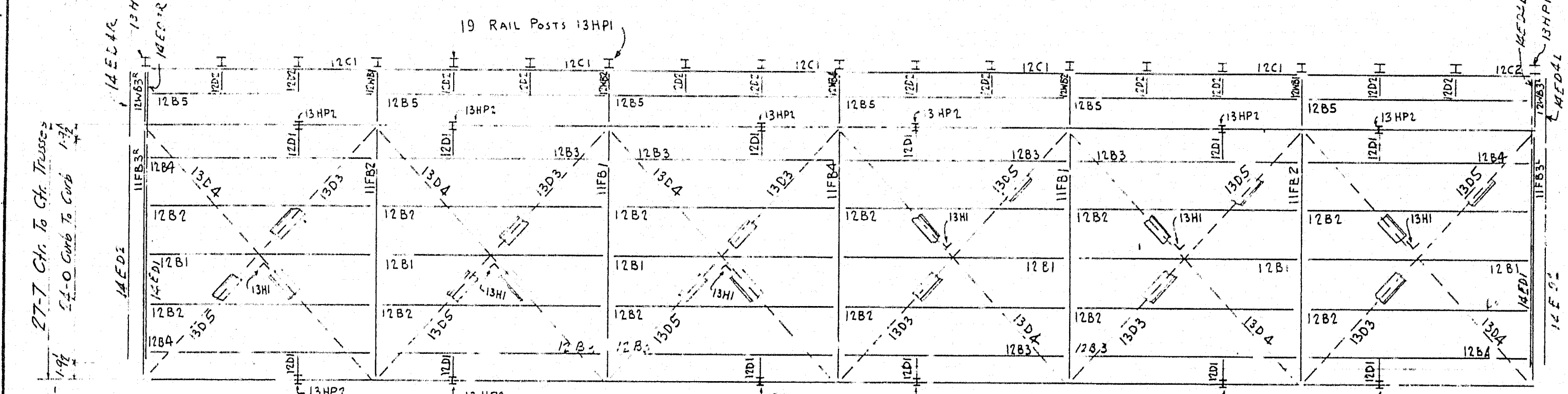

PLAN OF ROADWAY FRAMING

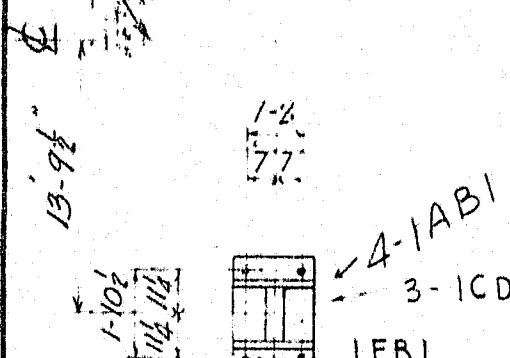

150'-0 Ctr. To Ctr. of Br₂

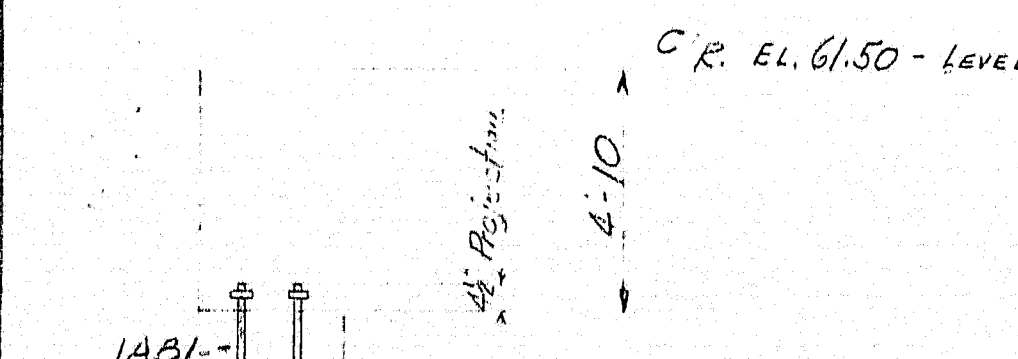

ANCHOR BOLT PLAN

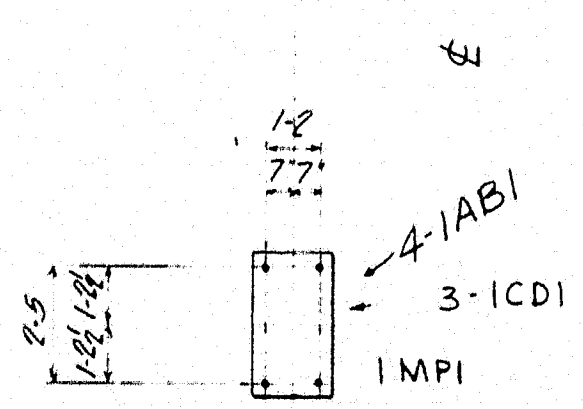

CAMBER DIAGRAM

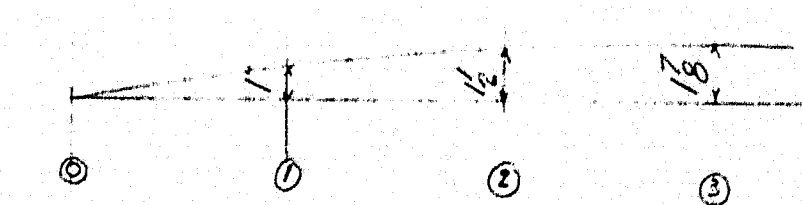

WILLIOT DIAGRAM
SCALE: 1" = 1'

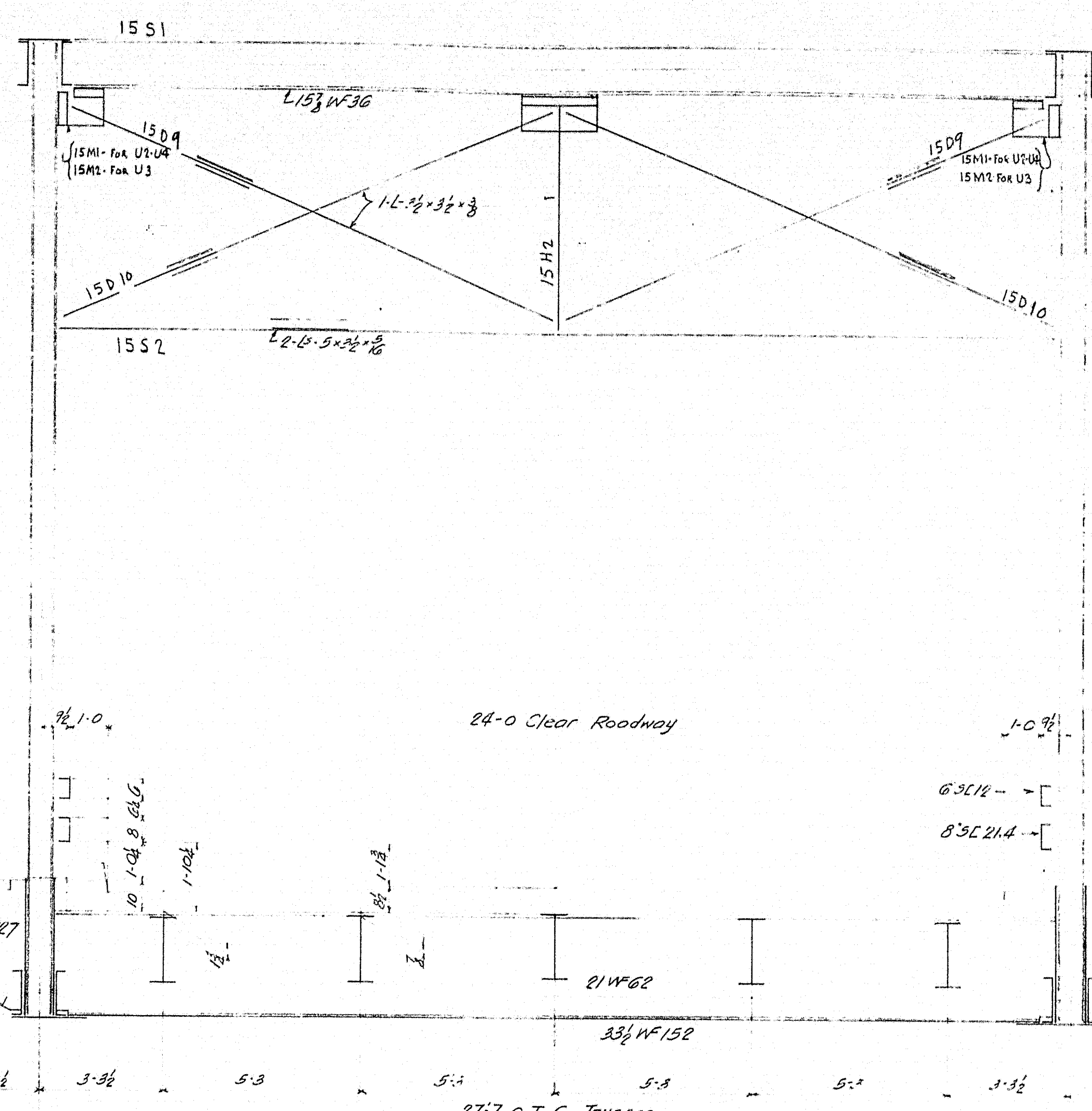

TYPICAL SECTION (LOOKING SOUTH)

Thoroughly Sued. T. & Bridge. S. & Berry Ave.
With Red Lead Paint And P. Co. On T. & B. 13.
Layers Of 12 To 14 Oz. Duck Canvas, Lead
Layer Being Thoroughly Smeared On It. Top
Surface With Red Lead. Place Signs And
Roadsteads In Position. White Paint In Plants.
Erection Mark Painted In Shop On Left E. Of
Member To Be Placed In Structure In Same
Relative Position As Shown on Plan.
East Ends, Marks (F3) Prefixed By E.
West " " (M3) " " W.
Roadway Guards Fastened At $\frac{5}{8}$ " 4 EULTS
S. M. E. A. DAM " " $\frac{3}{4}$ " " "
ALL OTHER FIELD CONNECTIONS NOTED.
W. I. HAND RAIL ON S.W. FURNISHED BY OTHERS
ERECTOR BY OTHERS.
FIELD PUMP EASILY APPLIED BY OTHERS

NO	DATE	DESCRIPTION OF REVISION
		RIVETS _____
		OPEN HOLES _____
		SHOP PAINT _____
		PAINT CONTACT SURFACES - YES <input type="checkbox"/> NO <input type="checkbox"/>
<p>PITTSBURGH-DES MOINES CONSTRUCTION CO. PITTSBURGH, PA. DES MOINES, IA. <u>ERECTOR</u> <u>2-1</u> <u>ONE KLYN SMITH & SONS CATHARTIC BRK</u> <u>BONDJUNAH SARASANDS COUNTY, MAINE</u></p>		
MADE 4/11/64		SHEET NO. <u>E1</u>
TRACED		
CHECKED <u>CEW</u>		CONTRACT NO. <u>E70-51</u>
REVISED _____		

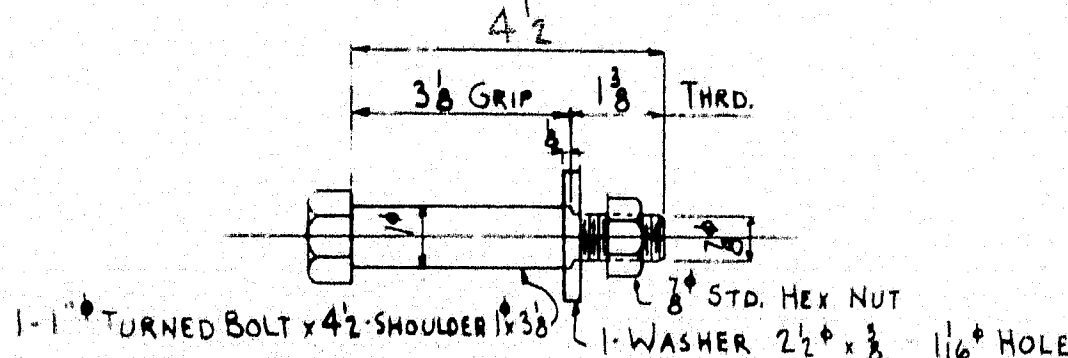
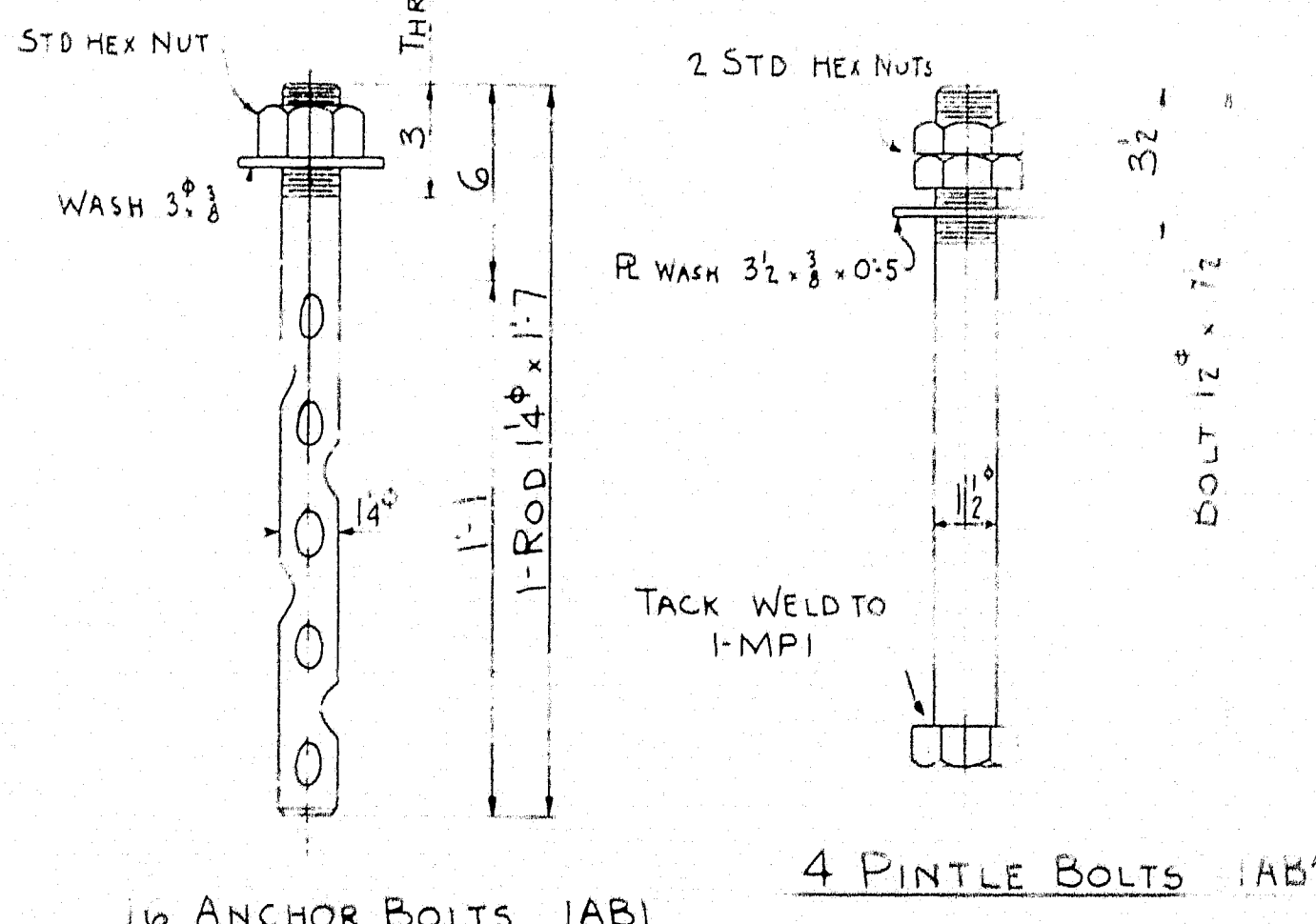
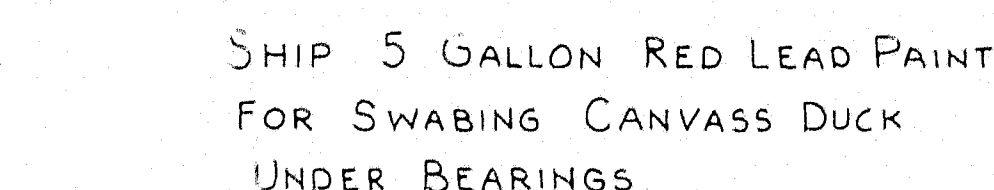
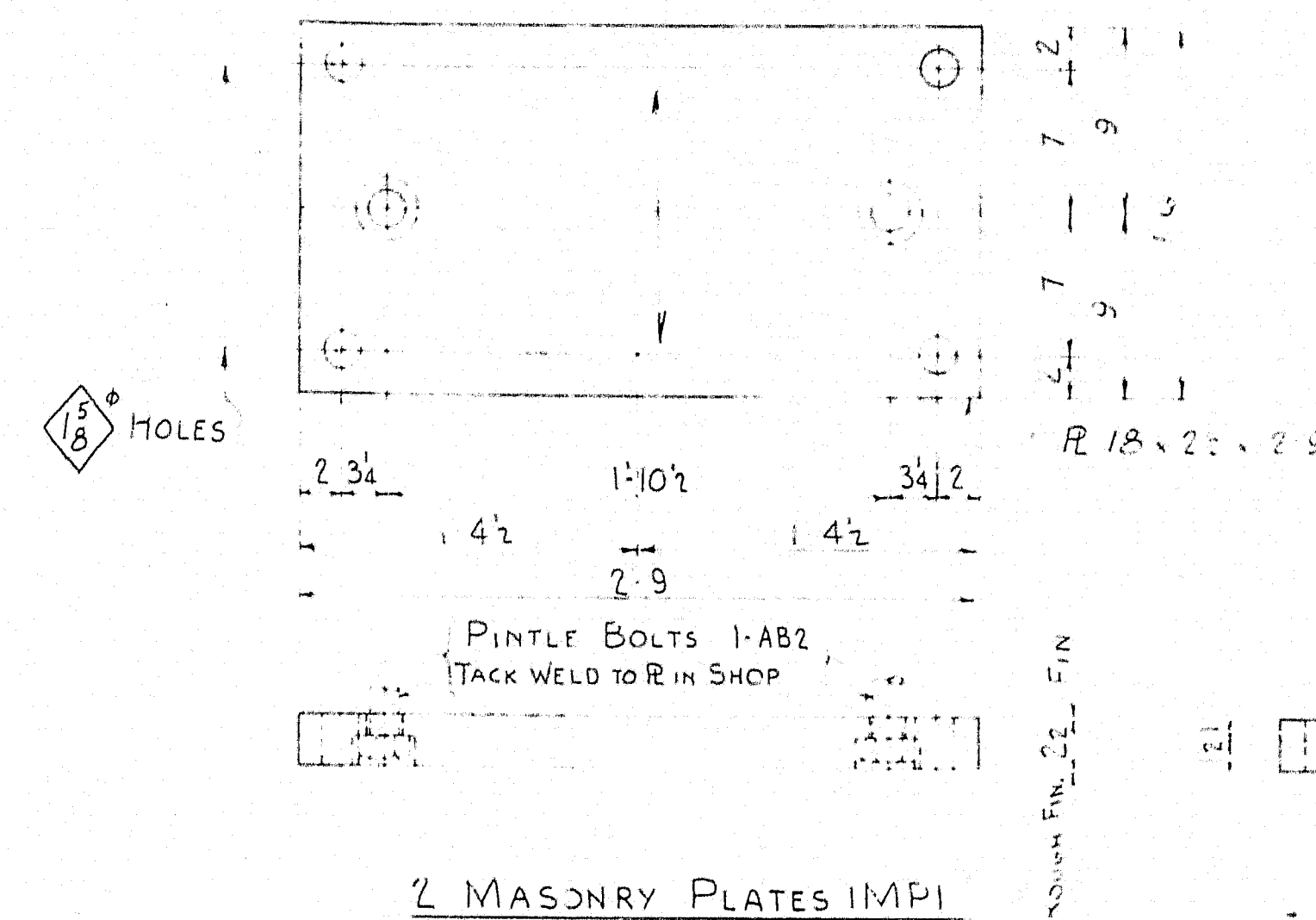
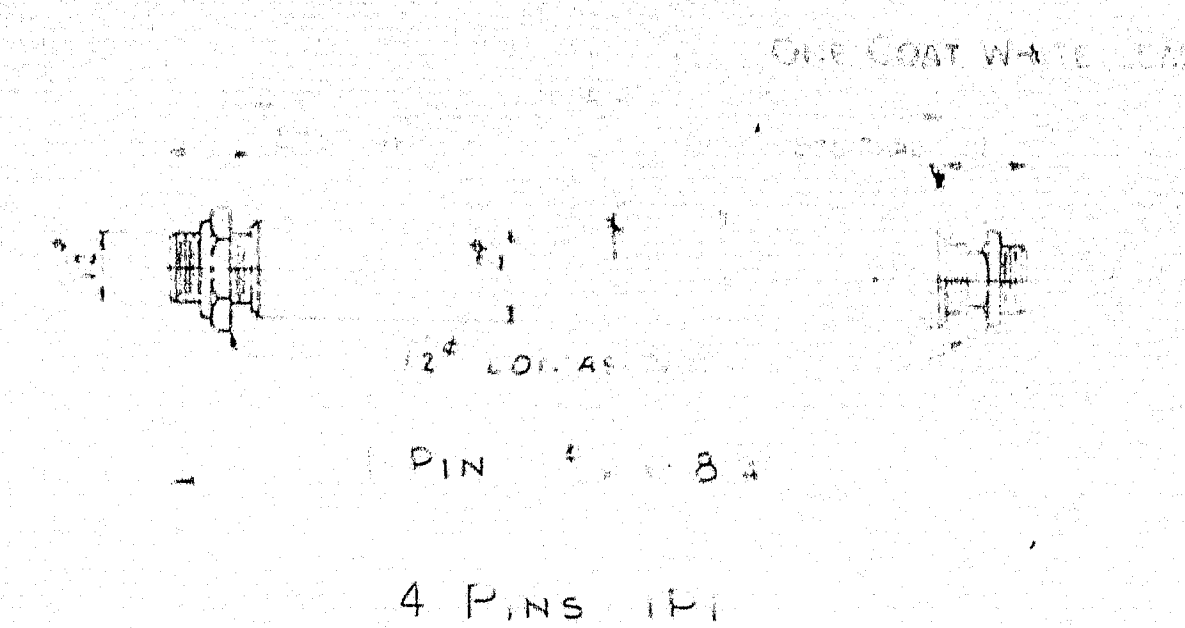

16 TURNED BOLTS 1TB

NOTES:-
PAINT FINISHED SURFACES ON
COAT WHITE LEAD & TALLOW AS
NOTED

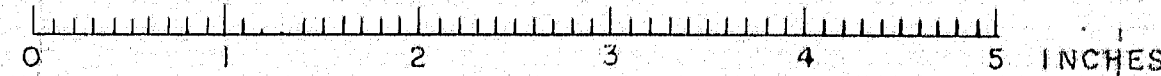
[illegible]

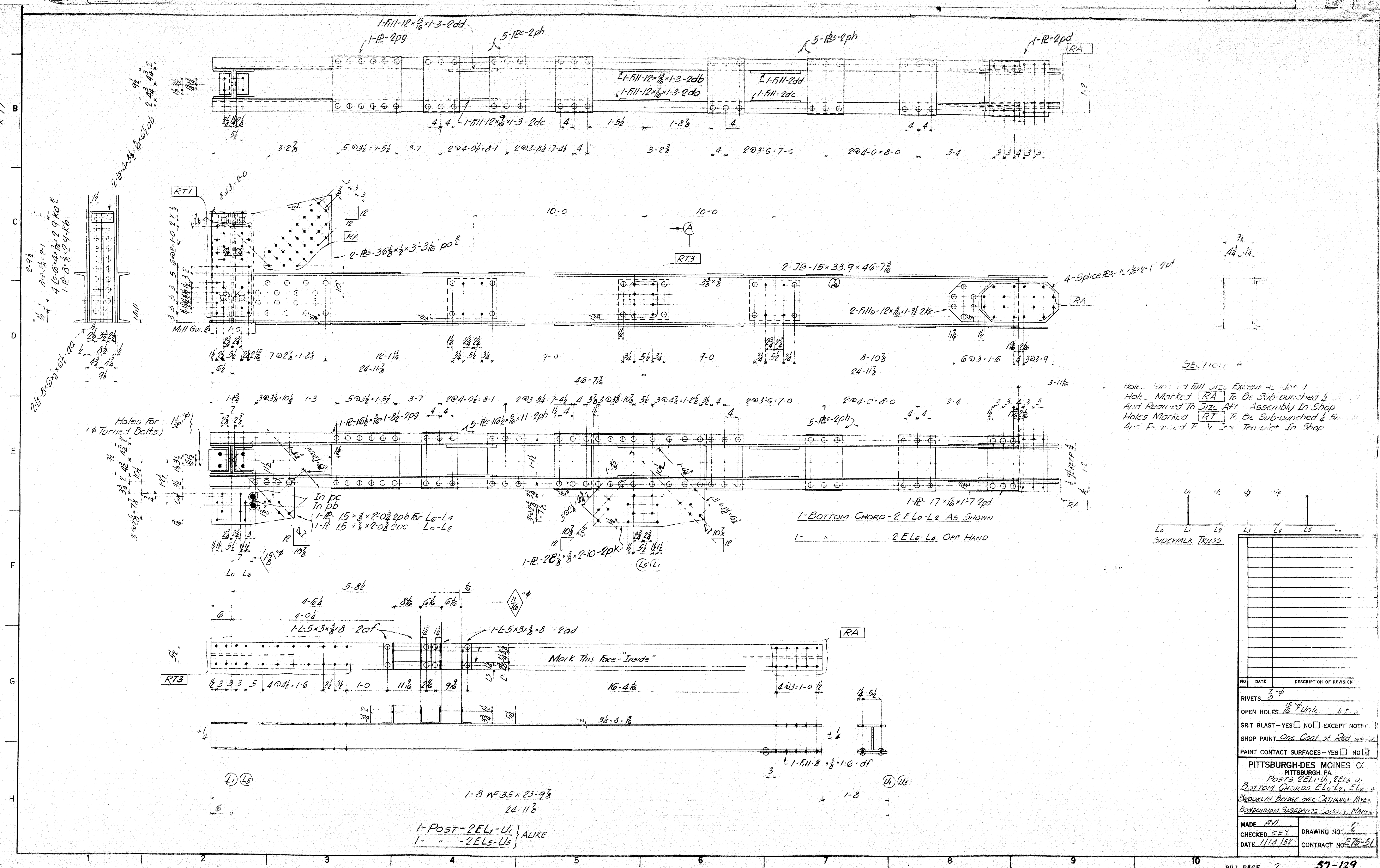

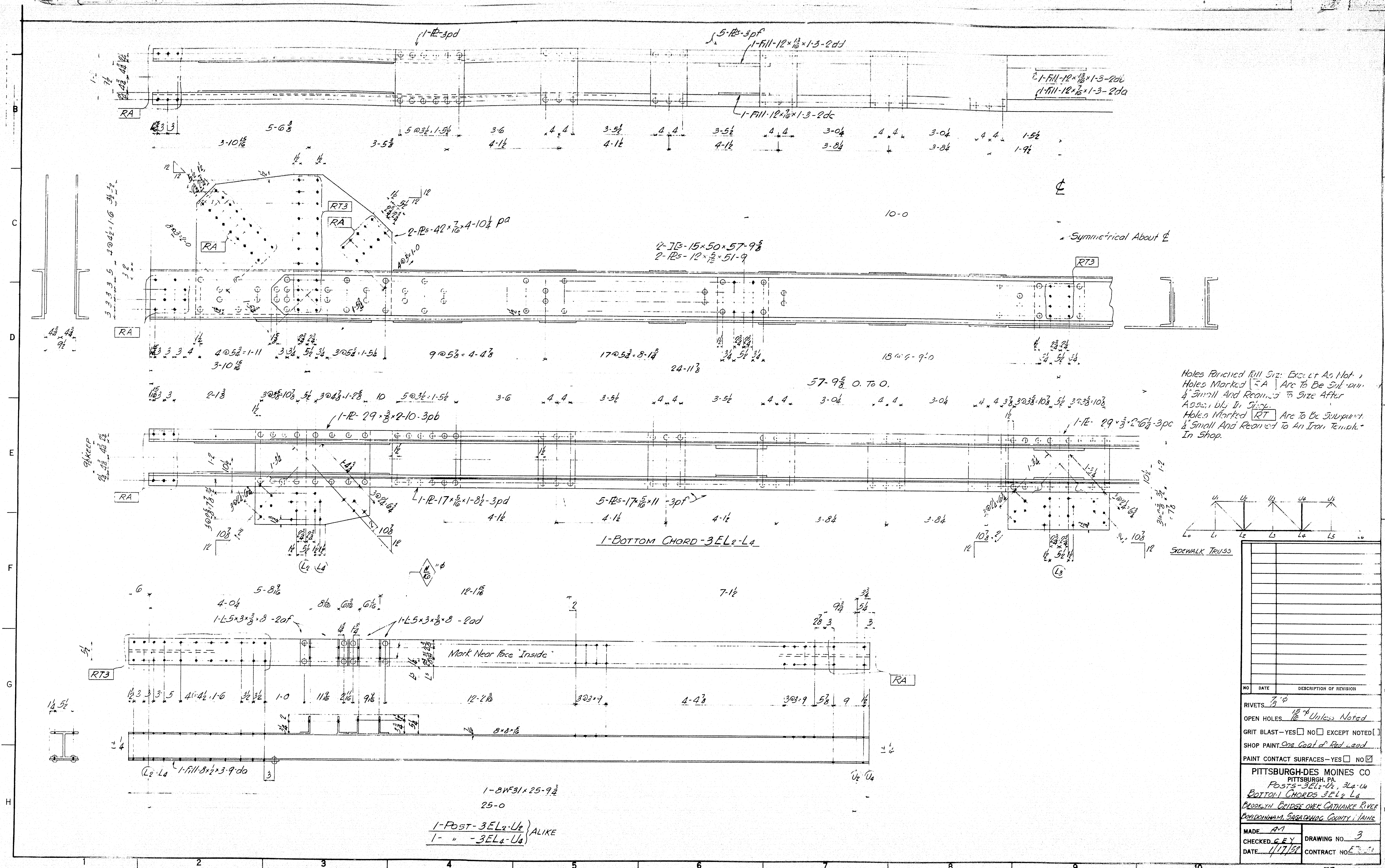

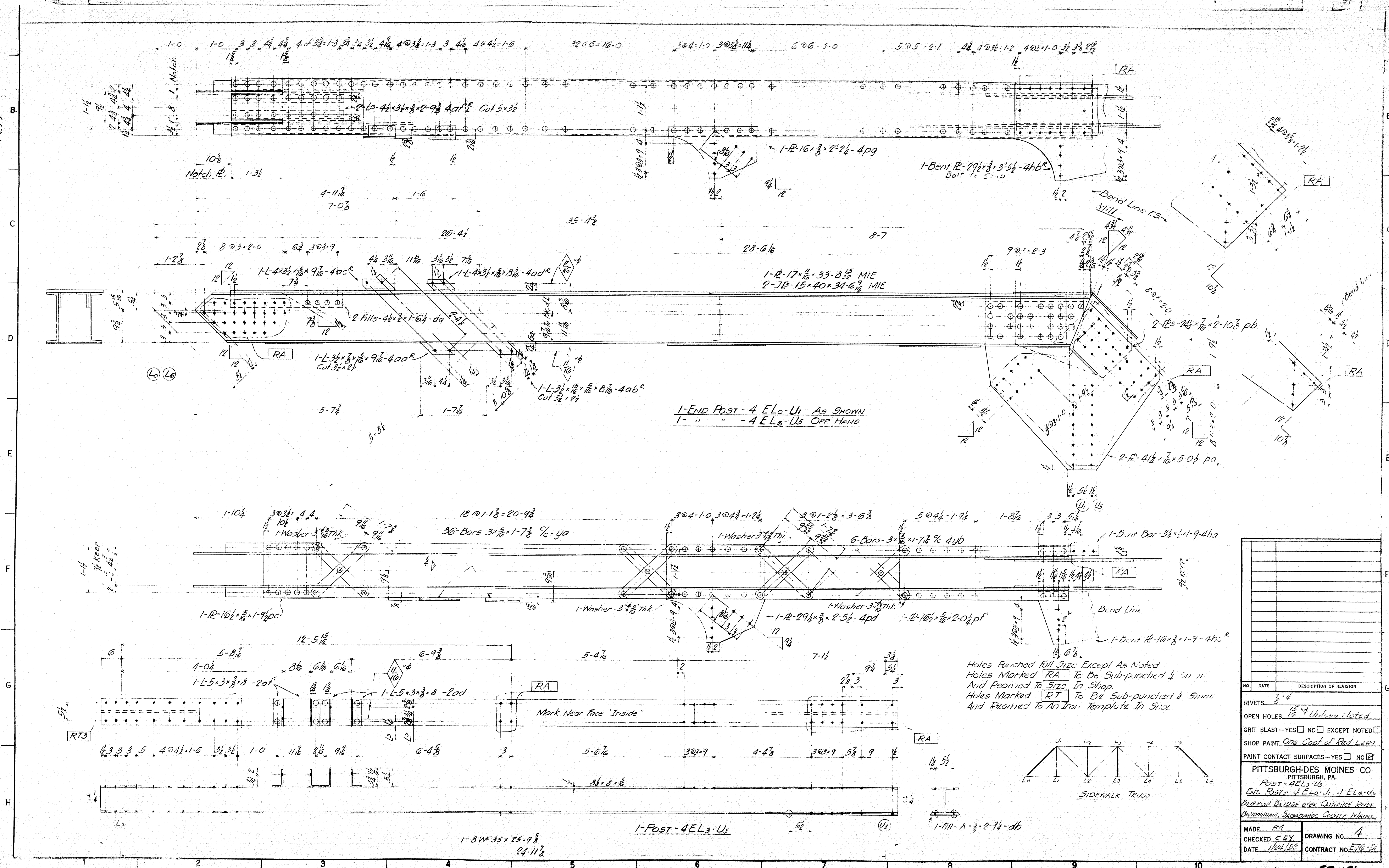

NO	DATE	DESCRIPTION OF REVISION
RIVETS	<i>3 d</i>	
OPEN HOLES	<i>10 "d Unitary plates</i>	
GRIT BLAST - YES	<input type="checkbox"/>	NO <input type="checkbox"/> EXCEPT NOTED <input type="checkbox"/>
SHOP PAINT	<i>One coat of Red Lead</i>	
PAIN'T CONTACT SURFACES - YES	<input type="checkbox"/>	NO <input checked="" type="checkbox"/>
PITTSBURGH-DES MOINES CO PITTSBURGH, PA. <i>Post - 42L3-UG</i> <i>ENE Post - 42L6-1, 1 ELO-UG</i> <i>MIDWAY BRIDGE OVER SAIGAHKE RIVER</i> <i>BANDONHAM, SAGadahK COUNTY, MAINE.</i>		
MADE	<i>AM</i>	
CHECKED	<i>CEY</i>	DRAWING NO. <i>4</i>
DATE	<i>1/21/58</i>	CONTRACT NO. <i>E76-G</i>

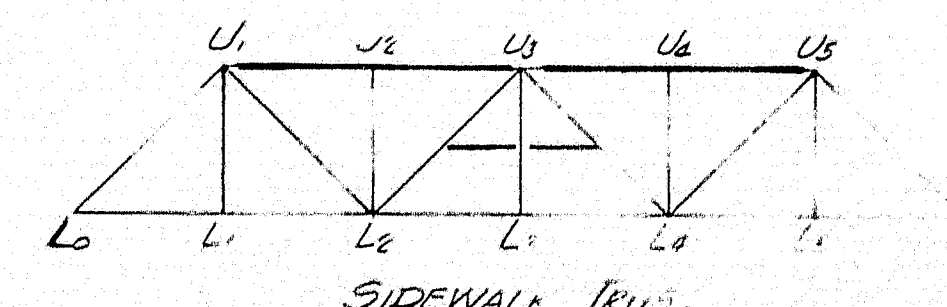
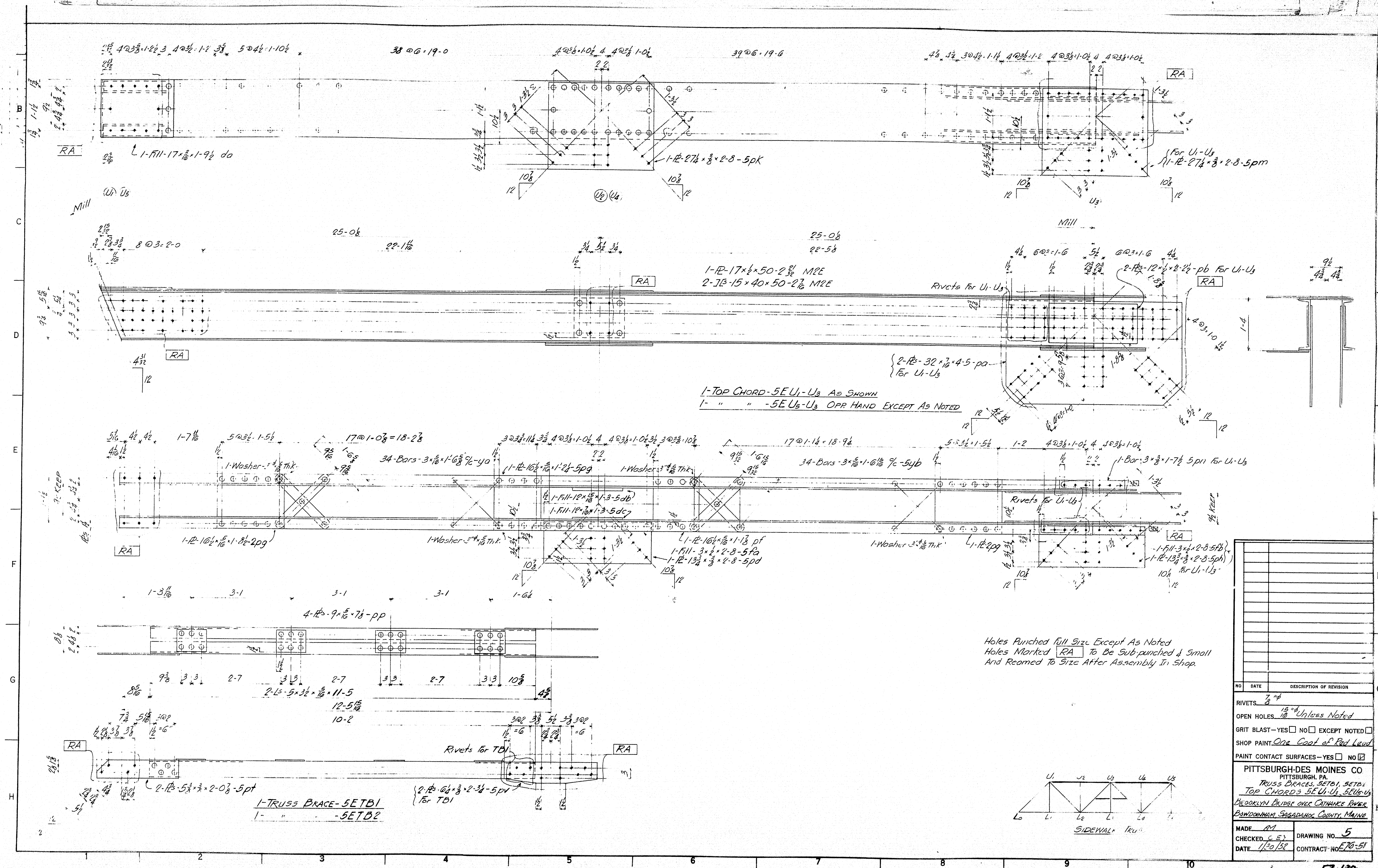

NO	DATE	DESCRIPTION OF REVISION
RIVETS ^{2" ϕ}		
OPEN HOLES. ^{1/8" ϕ} <i>Unless Noted</i>		
GRIT BLAST—YES <input type="checkbox"/> NO <input type="checkbox"/> EXCEPT NOTED		
SHOP PAINT <i>One Coat of Red Lead</i>		
PAINT CONTACT SURFACES—YES <input type="checkbox"/> NO <input checked="" type="checkbox"/>		
PITTSBURGH-DES MOINES CO PITTSBURGH, PA. TRUSS BRACES SETBY SETBY TOP CHORDS SETBY 1/4" 565-64 BROOKLYN BRIDGE OVER CHATHAM RIVER BOWDOINHAM, SAGadahoc COUNTY, MAINE		
MADE BY CHECKED C.E.Y.		DRAWING NO. 5
DATE 1/20/58		CONTRACT NO. E70-51

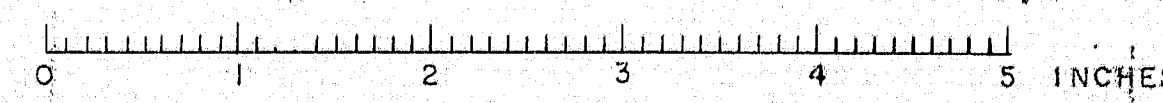

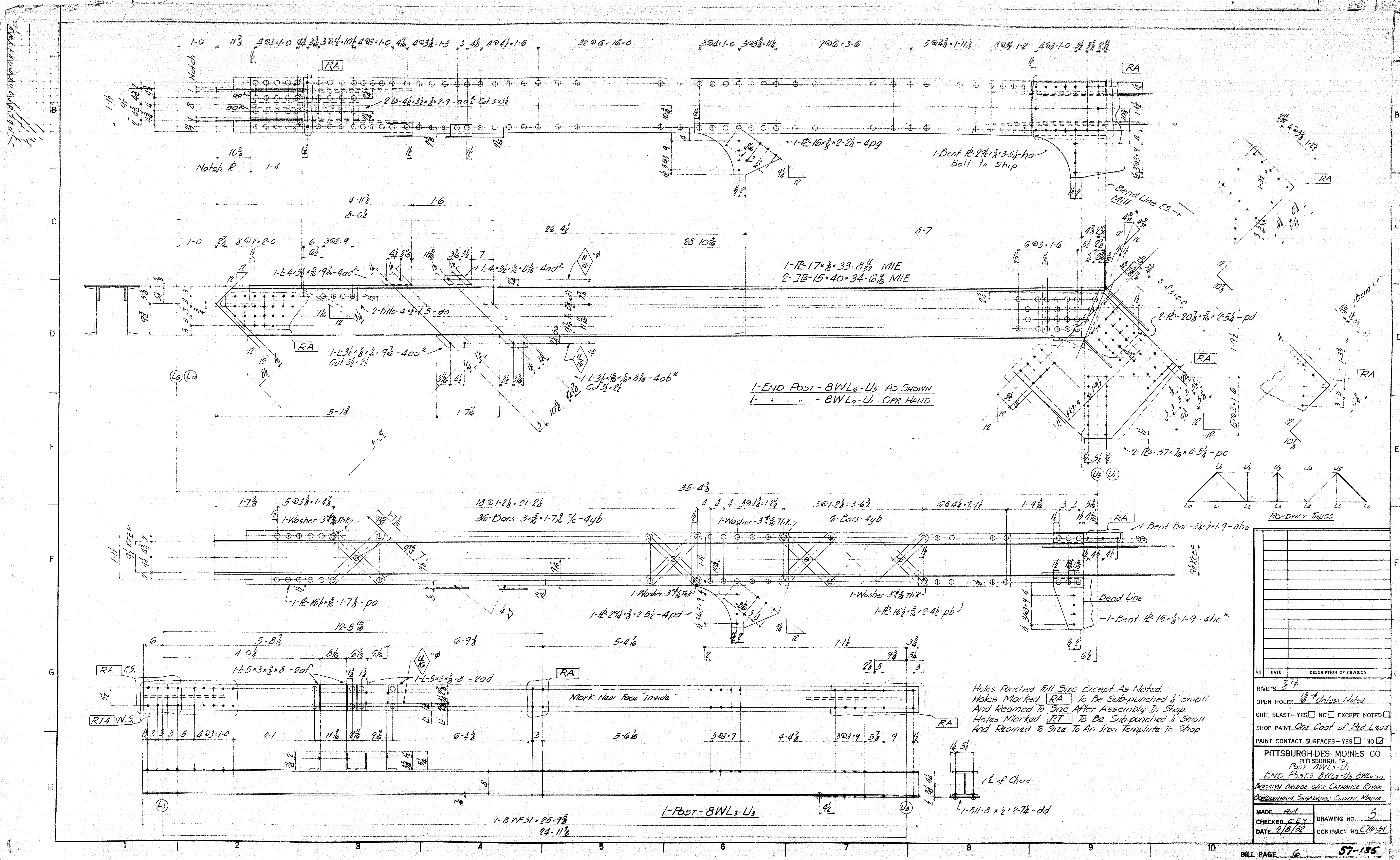

From 4-11-54 to 4-15-54

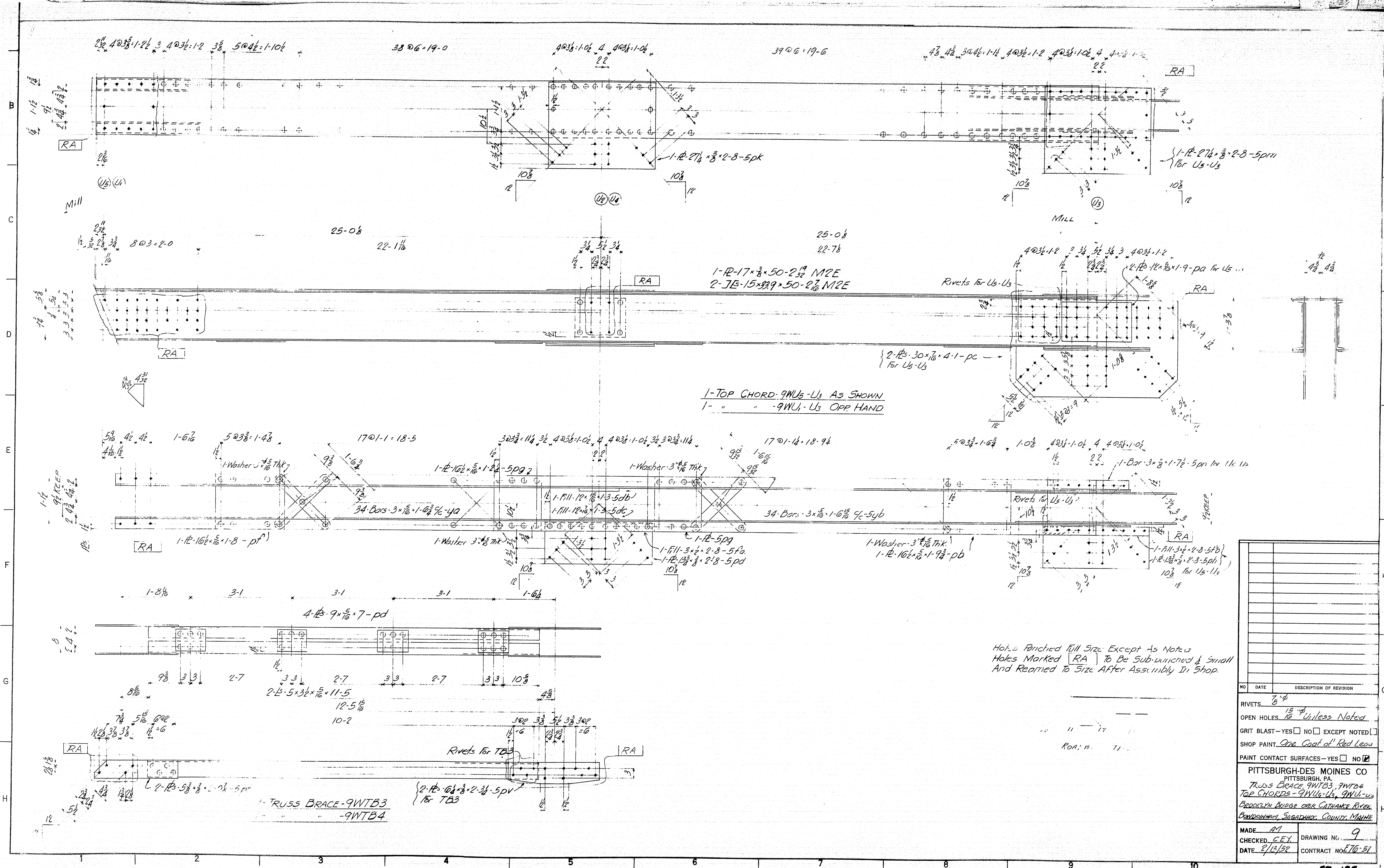

Holes Punched Full Size Except As Noted
Holes Marked [RA] To Be Sub-punched & Small
And Reamed To Size After Assembly In Shop.

NO.	DATE	DESCRIPTION OF REVISION
1		
2		
3		
4		
5		
6		
7		
8		
9		
10		

RIVETS 3/4"
OPEN HOLES 1/8" Unless Noted
GRIT BLAST—YES ☐ NO ☐ EXCEPT NOTED ☐
SHOP PAINT One Coat of Red Lead
PAINT CONTACT SURFACES—YES ☐ NO ☒
PITTSBURGH-DES MOINES CO
PITTSBURGH, PA.
TRUSS BRACE, 9WTB3, 9WTB4
TOP CHORDS—9WU6-U3, 9WU1-U3
BROOKLYN BRIDGE OVER CATHAMPS RIVER
BANDONVILLE, SARATOGA COUNTY, MAINE
MADE BY
CHECKED C.E.Y.
DATE 8/13/52
DRAWING NO. 9
CONTRACT NO. E70-51

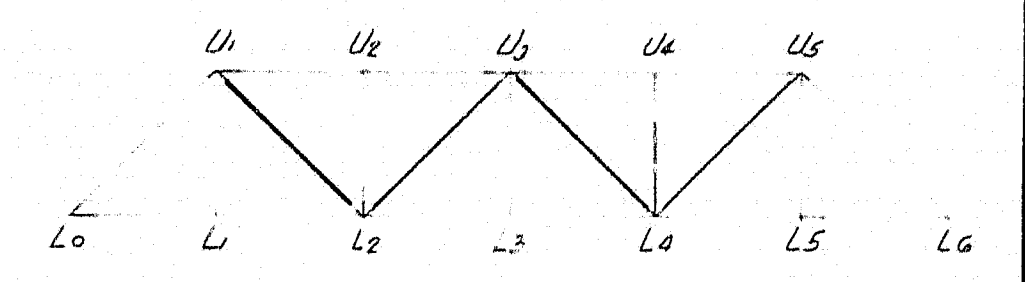
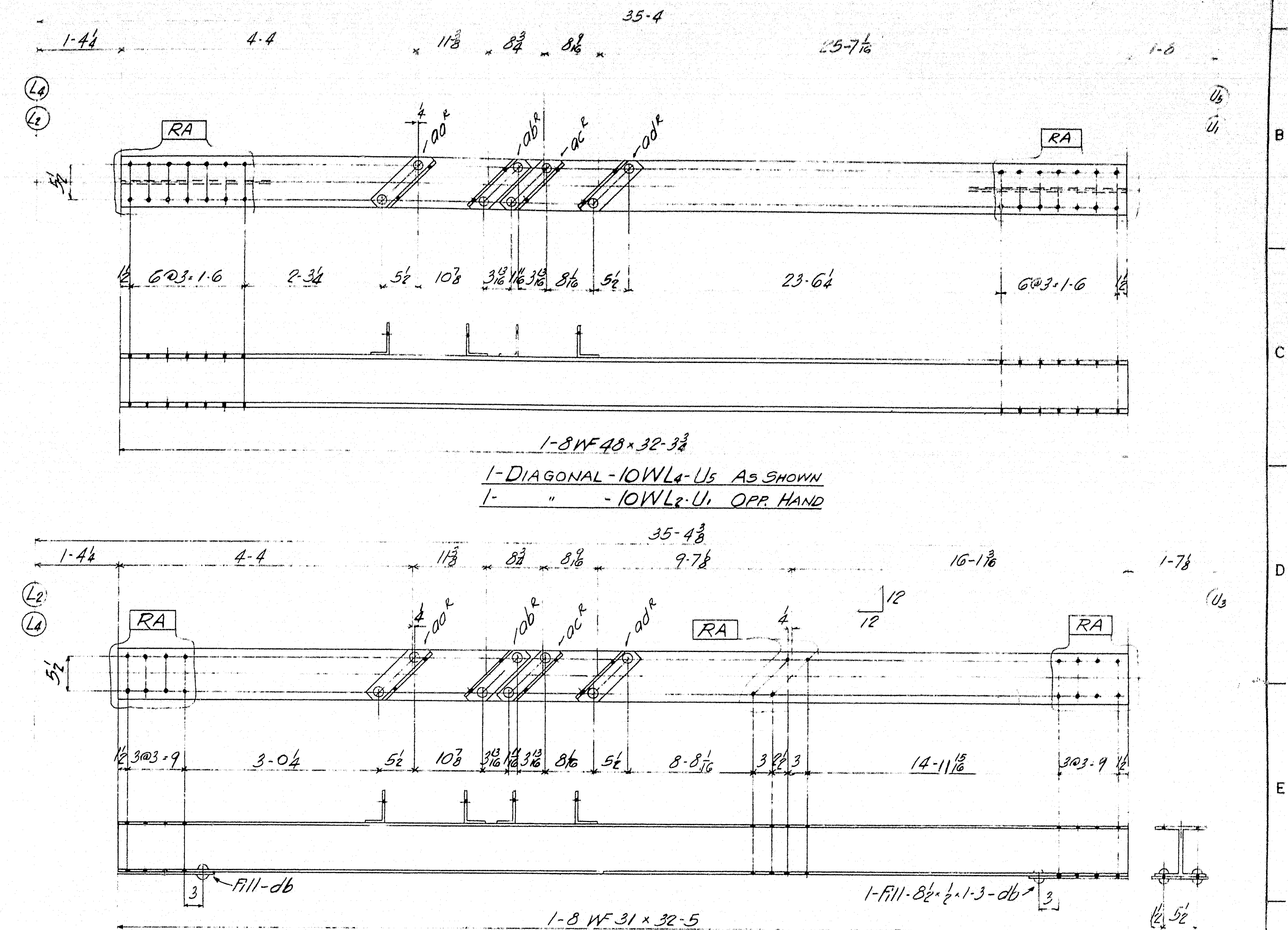
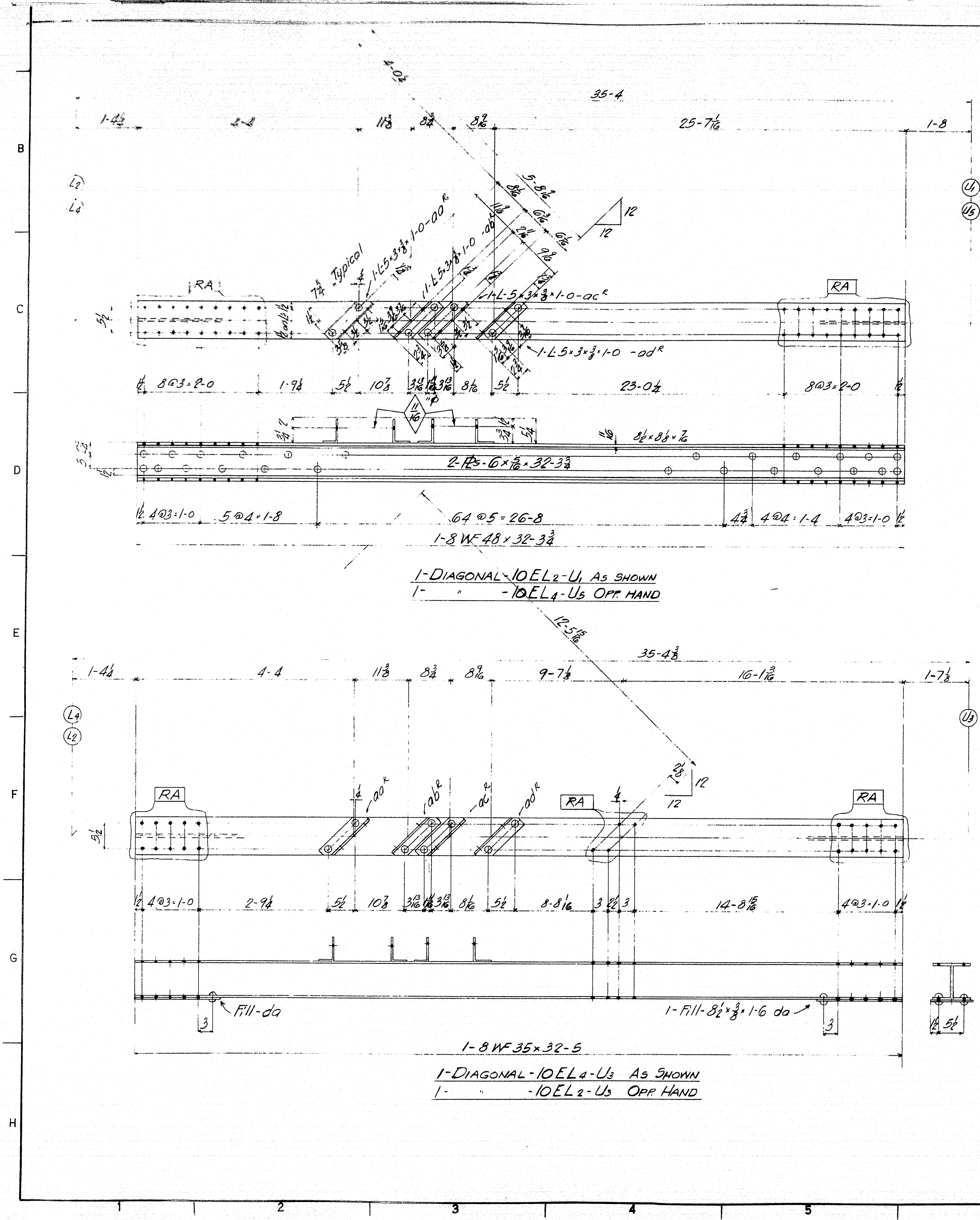

Holes Pinched Full Size Except As Noted
Holes Marked **RA** To Be Sub-punched 1/4" Dia. and Reamed To Size After Assembly In Shop

NO.	DATE	DESCRIPTION OF REVISION
1	7-10-32	RIVETS 7/8"
2	7-10-32	OPEN HOLES 1 1/2" Unless Noted
3	7-10-32	GRIT BLAST - YES <input type="checkbox"/> NO <input type="checkbox"/> EXCEPT NOTED
4	7-10-32	SHOP PAINT One Coat of Red Lead
5	7-10-32	PAINT CONTACT SURFACES - YES <input type="checkbox"/> NO <input checked="" type="checkbox"/>
PITTSBURGH-DES MOINES CO. PITTSBURGH, PA.		
EAST & WEST TRUSS DIAGONALS BROOKLYN BRIDGE OVER CATHAMER RIVER POUNDINGHAM, SAGadahog COUNTY, MAINE		
MADE BY	DRAWING NO. 10	
CHECKED		
DATE 2/16/32	CONTRACT NO. E76-51	

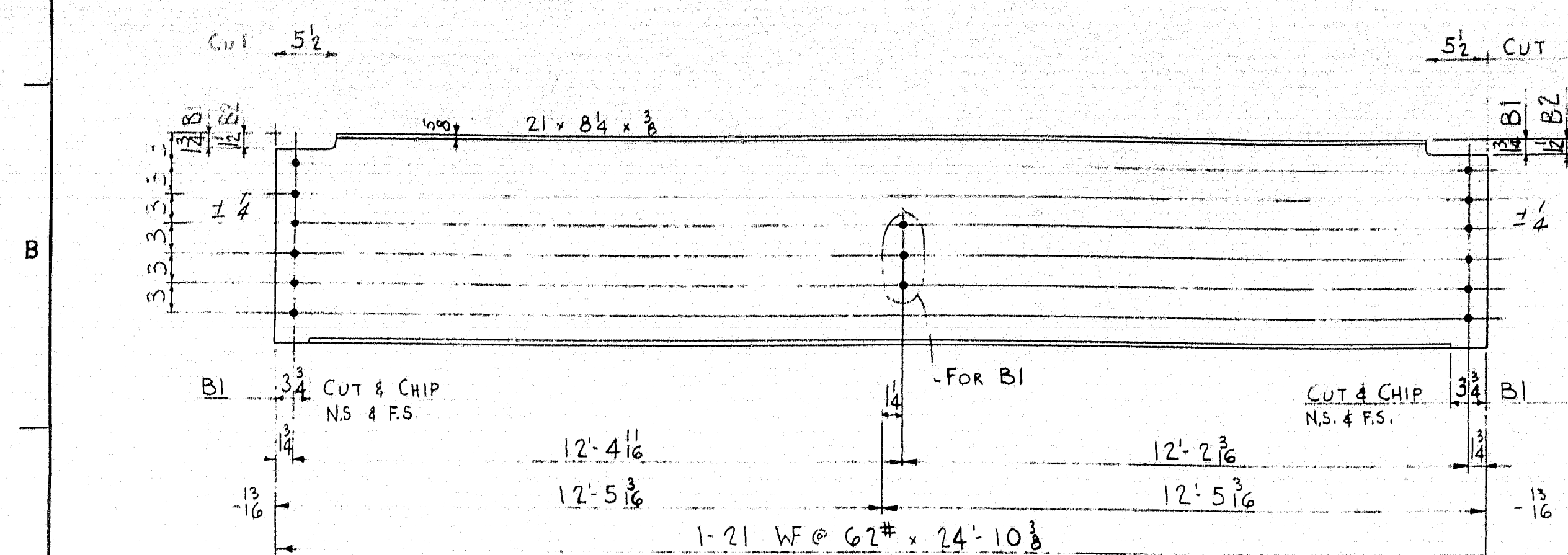

6 STRINGERS 12B1
12 STRINGERS 12B2

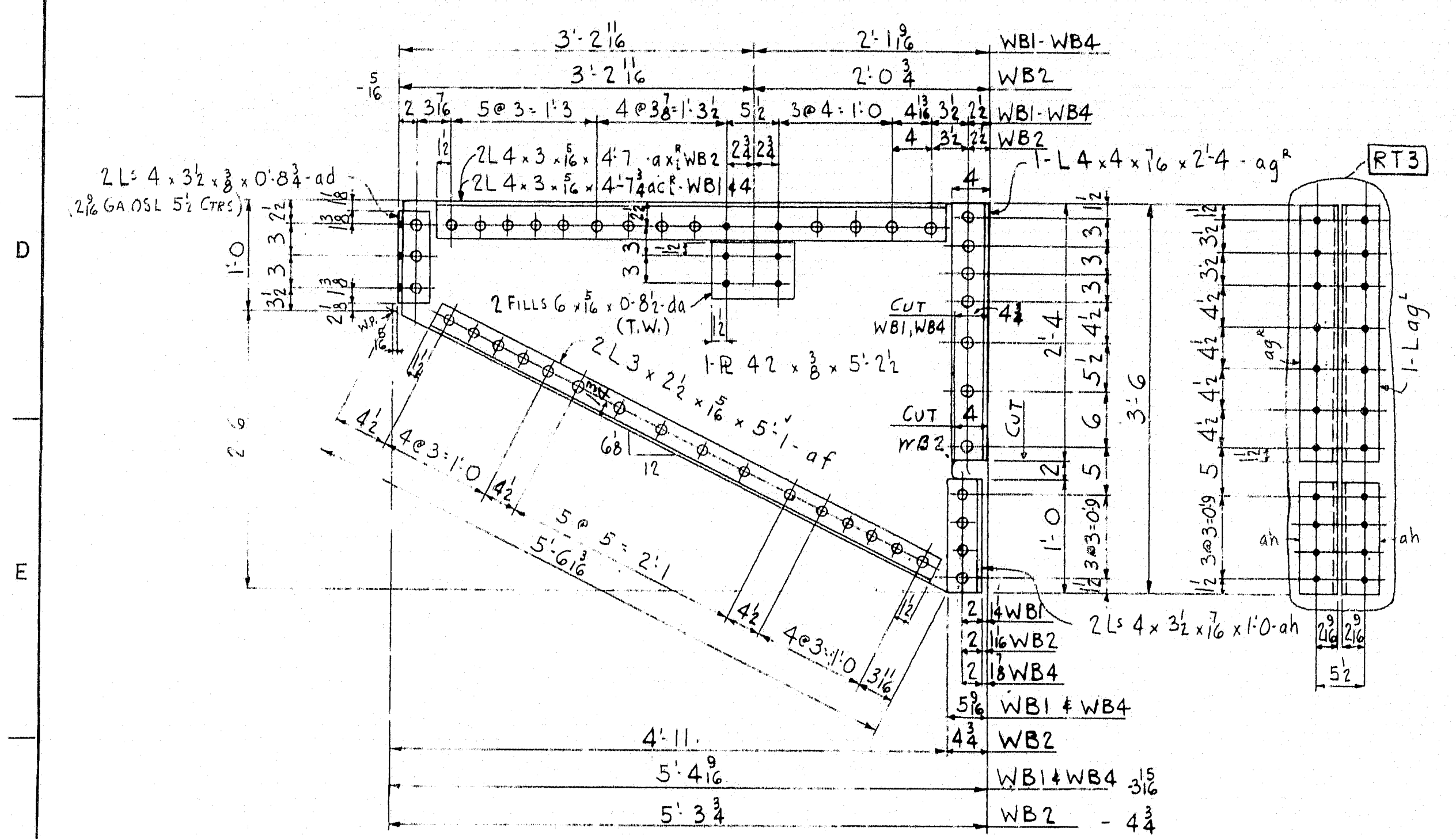

2 WALK BRACKETS 12WB1
2 WALK BRACKETS 12WB2
ONE WALK BRACKET 12WB4

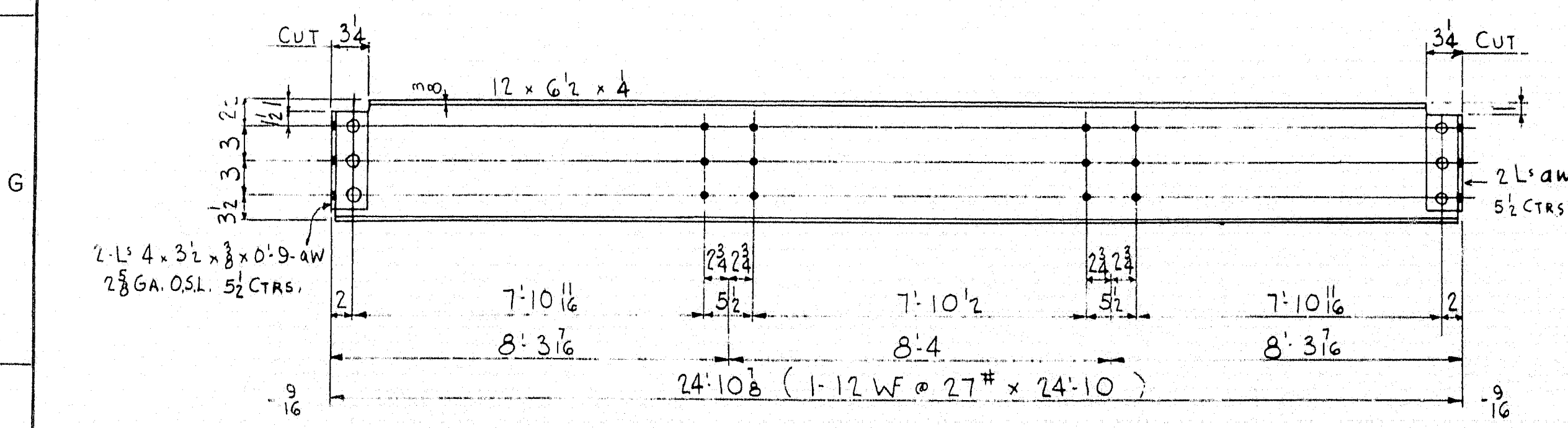

6 WALK STRINGERS 12B5

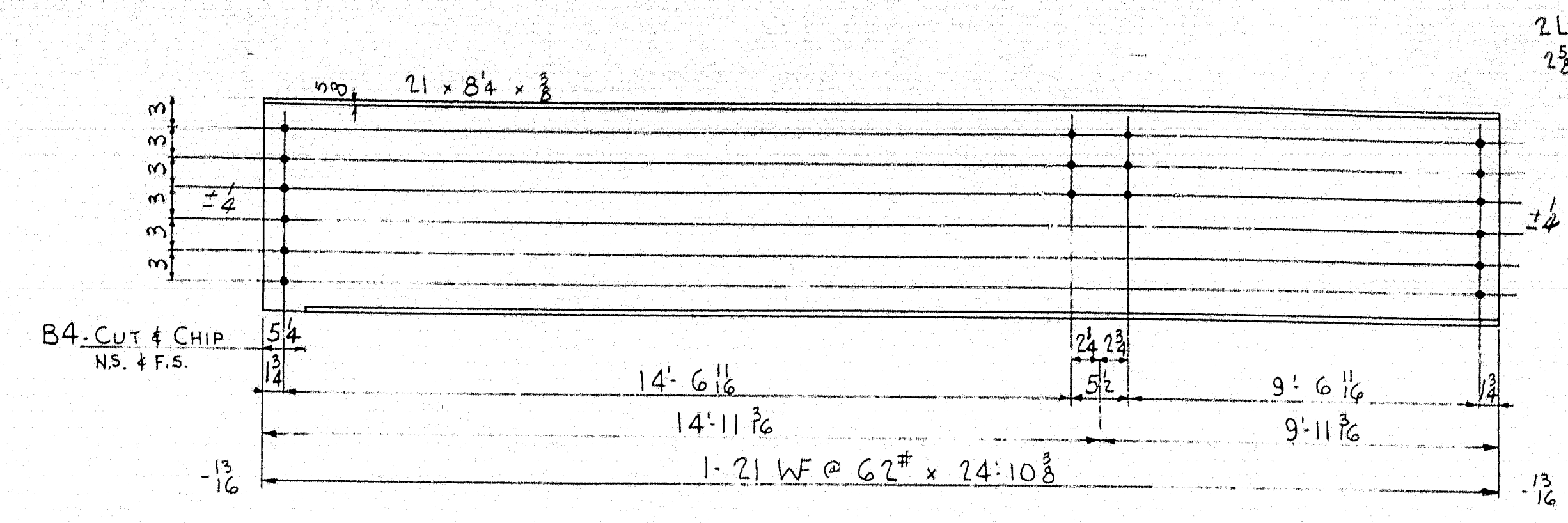

8 STRINGERS 12B3
4 STRINGERS 12B4

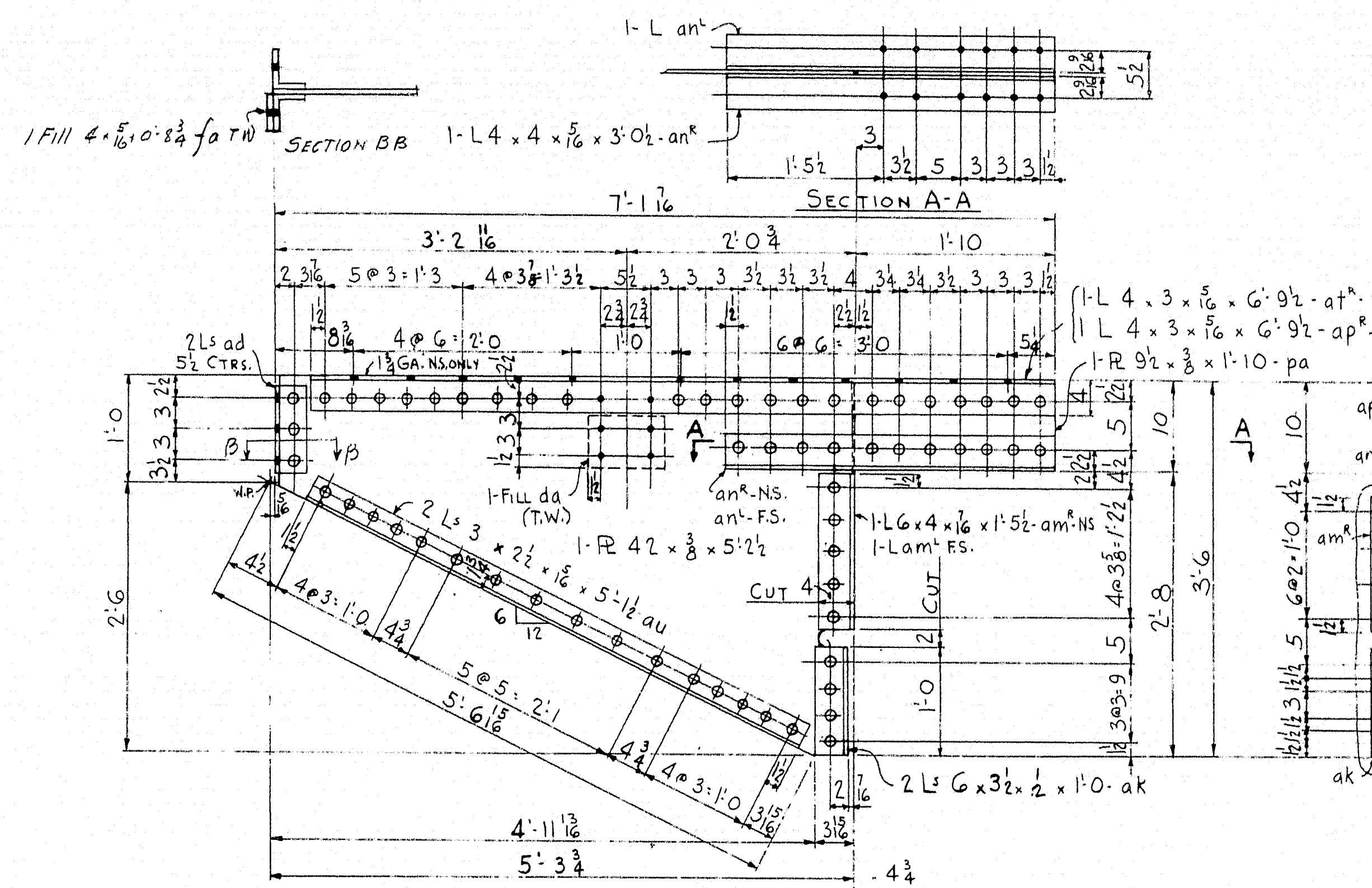

ONE WALK BRACKET 12WB3^R AS SHOWN
ONE WALK BRACKET 12WB3^L OPP. HD.

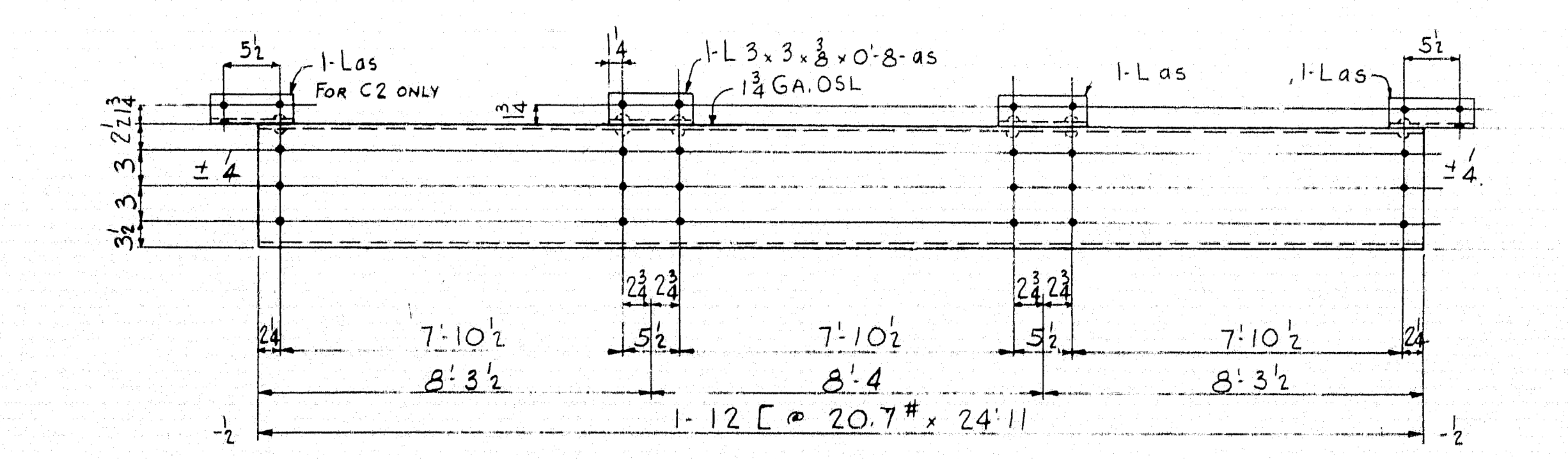

5 WALK FACIA CHANNELS 12C1
ONE WALK FACIA CHANNEL 12C2

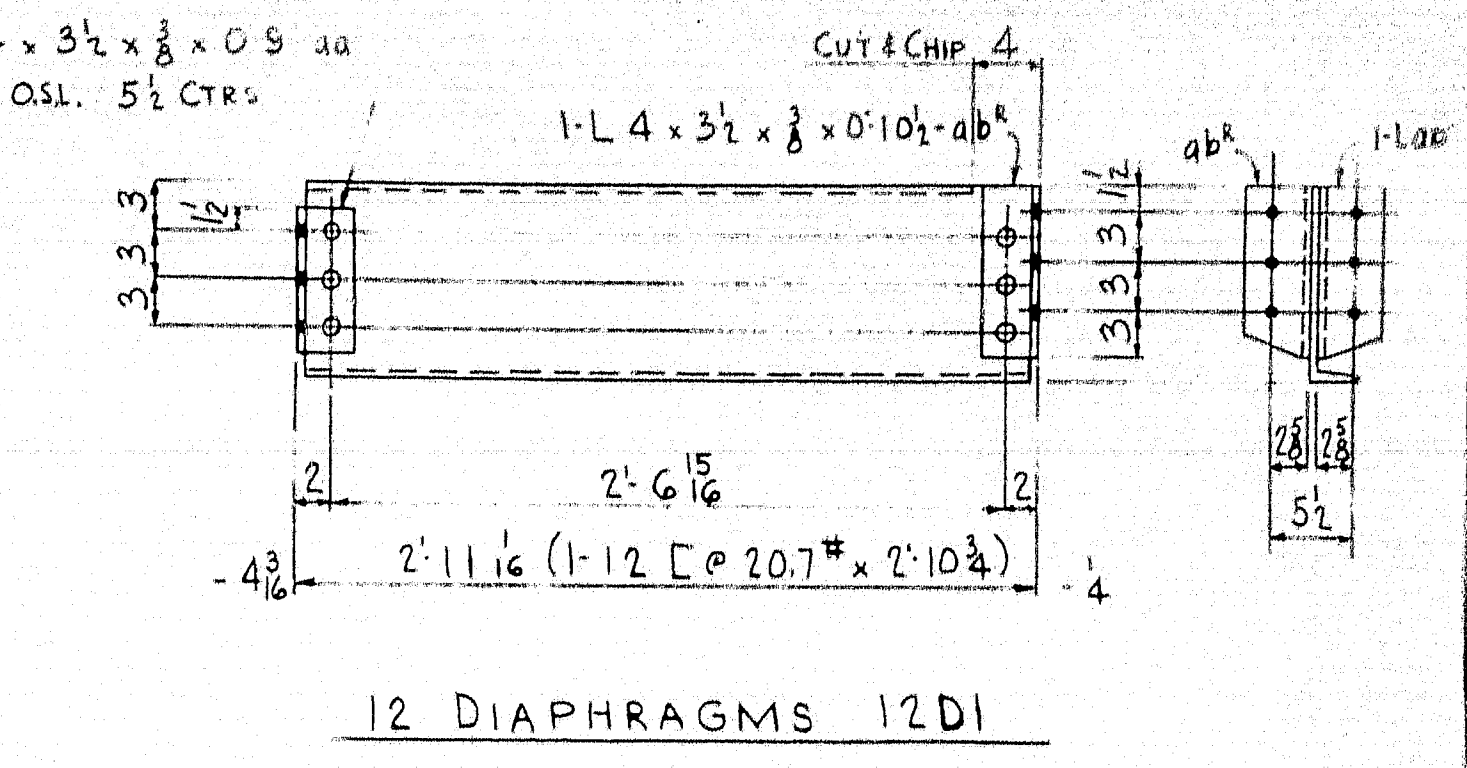

12 DIAPHRAGMS 12D1

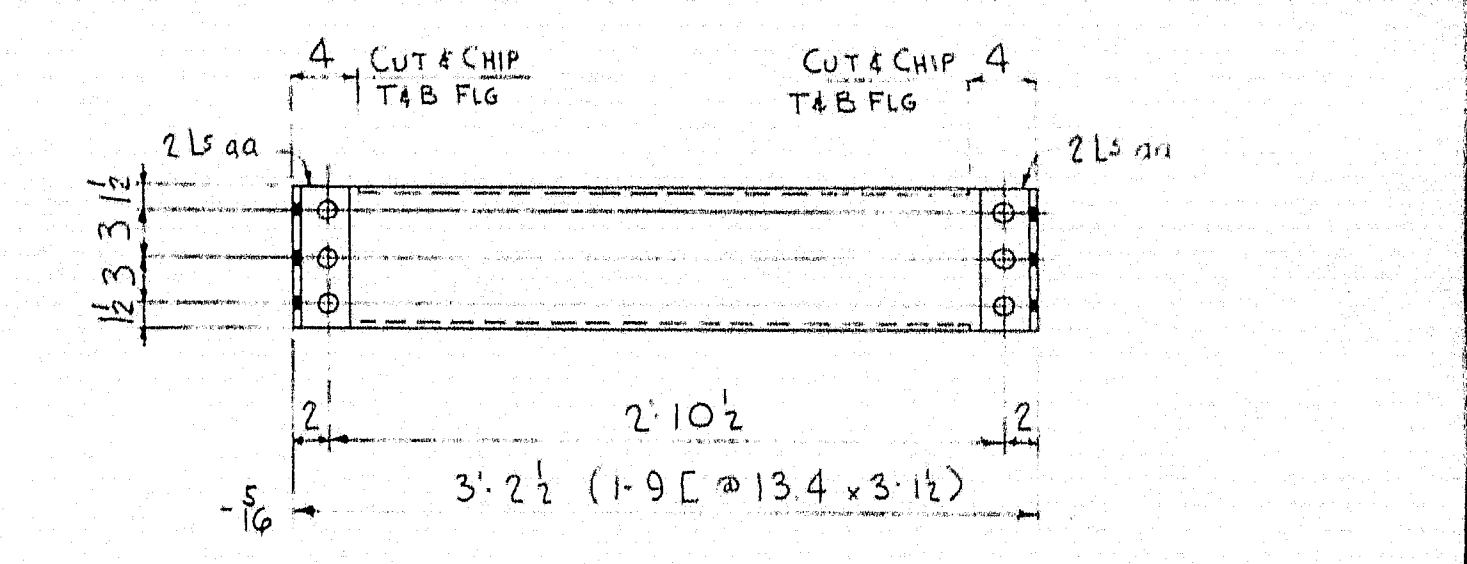

12 DIAPHRAGMS 12D2

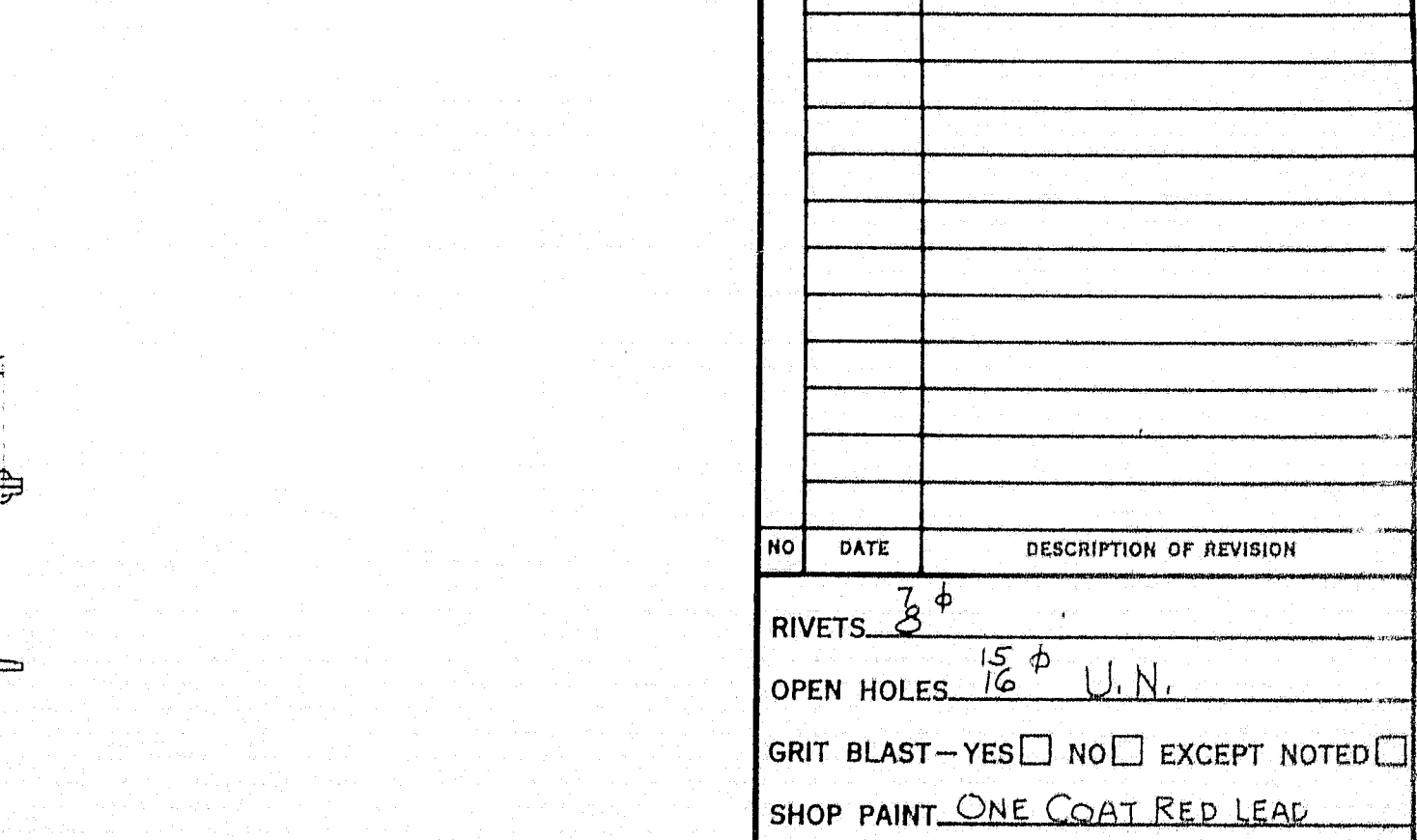
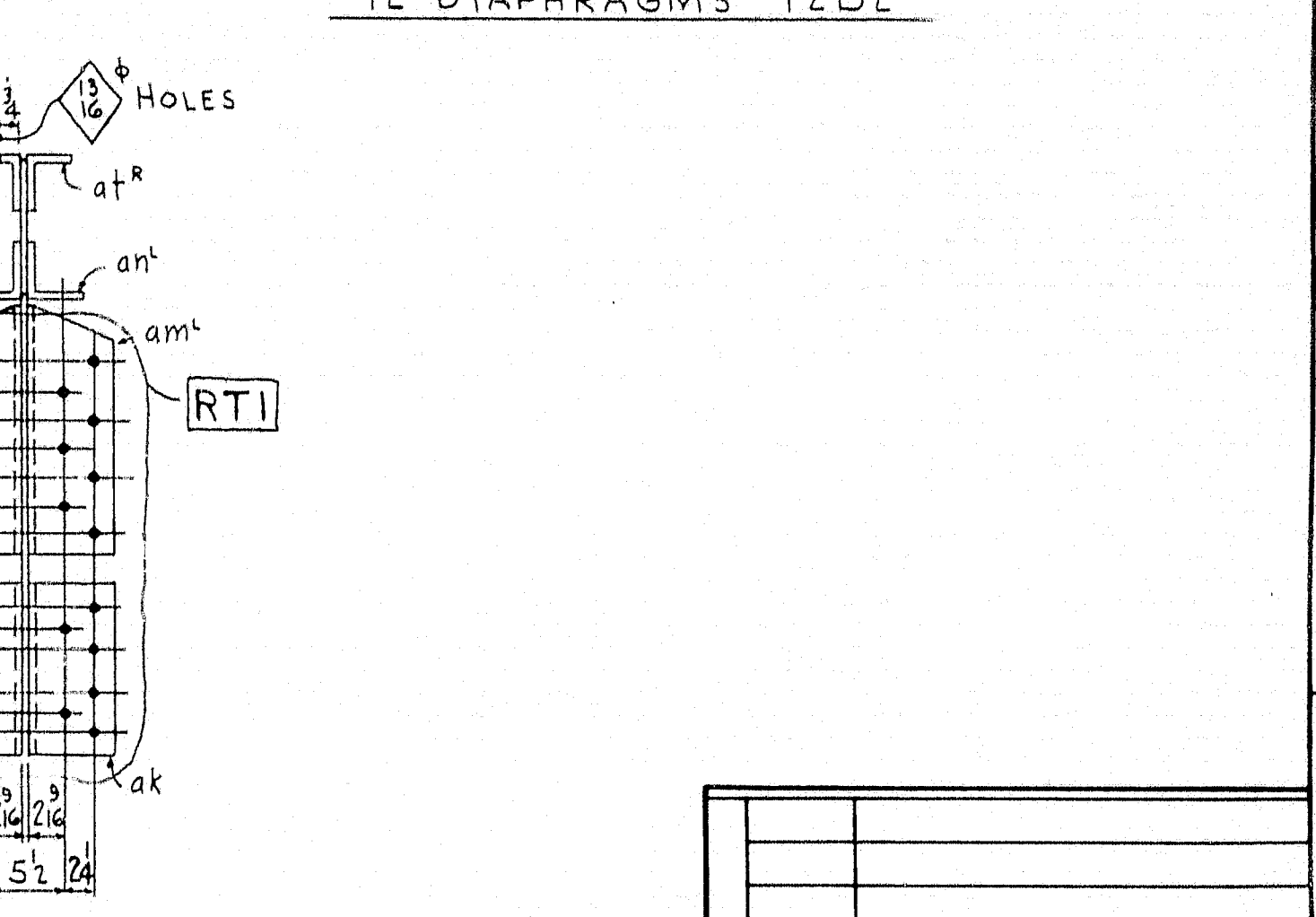

GENERAL NOTES:
HOLES MARKED [RT] TO BE PUNCHED & SMALL AND REAMED TO SIZE TO AN IRON TEMPLATE.

NO	DATE	DESCRIPTION OF REVISION
1		RIVETS 3/8"
2		OPEN HOLES 1/8" U.N.
3		GRIT BLAST - YES <input type="checkbox"/> NO <input type="checkbox"/> EXCEPT NOTED
4		SHOP PAINT ONE COAT RED LEAD
5		PAINT CONTACT SURFACES - YES <input type="checkbox"/> NO <input checked="" type="checkbox"/>

PITTSBURGH-DES MOINES CO
PITTSBURGH, PA.
DETAILS OF FLOOR FRAMING
BROOKLYN BRIDGE OVER CATHANCE RIV
BOWDOINHAM, SAGadahoc COUNTY ME

MADE J.FRY
CHECKED C.EY
DATE
DRAWING NO. 12
CONTRACT NO. E 16 31

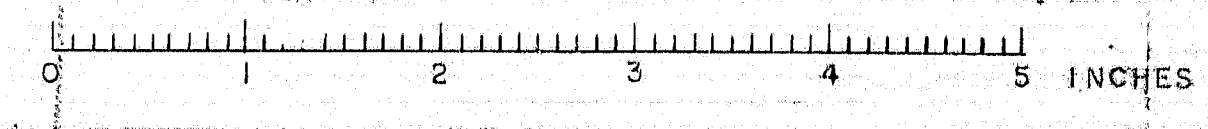

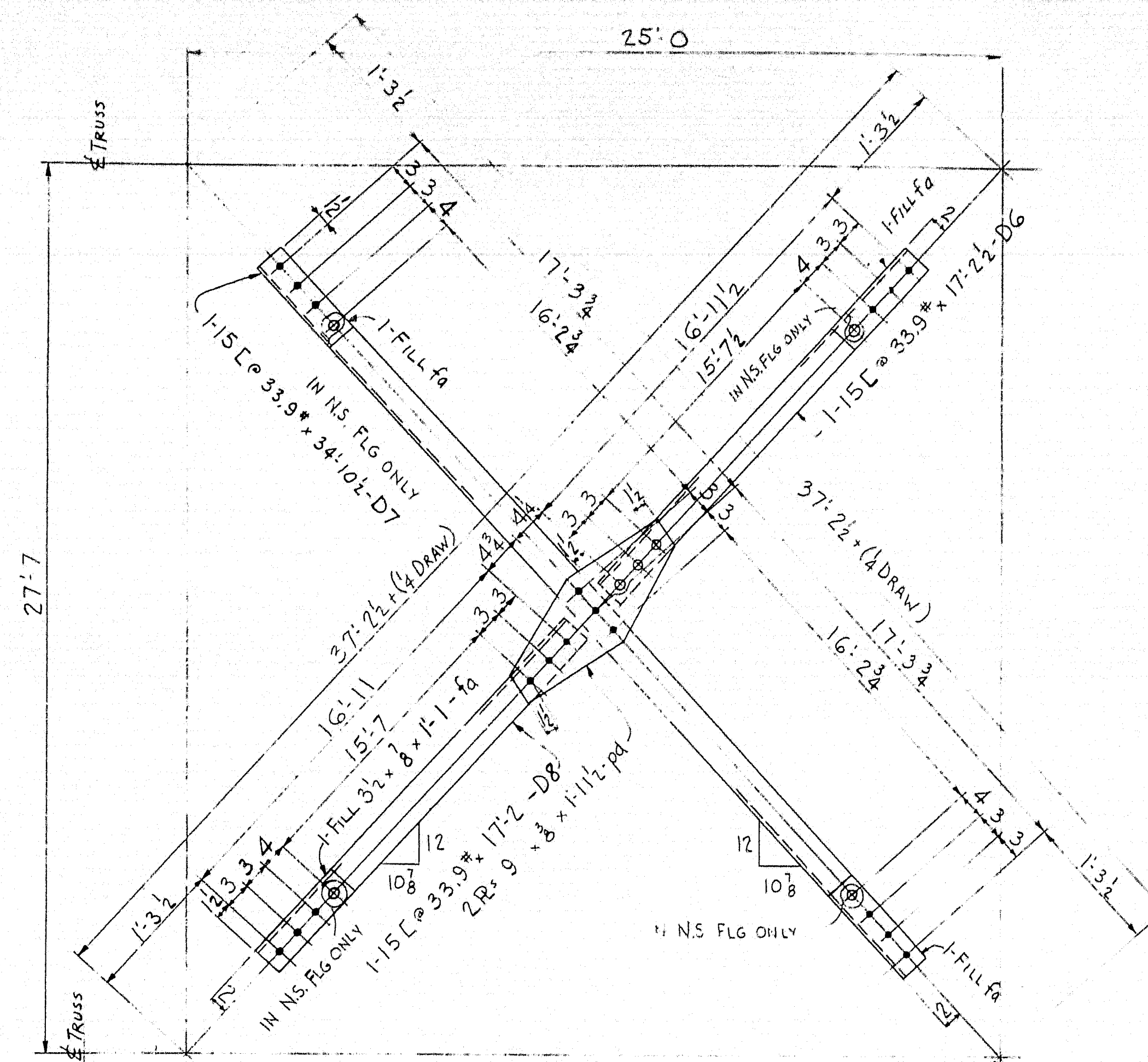

4 DIAGONALS 13D6

4 DIAGONALS 13D7

4 DIAGONALS 13D8

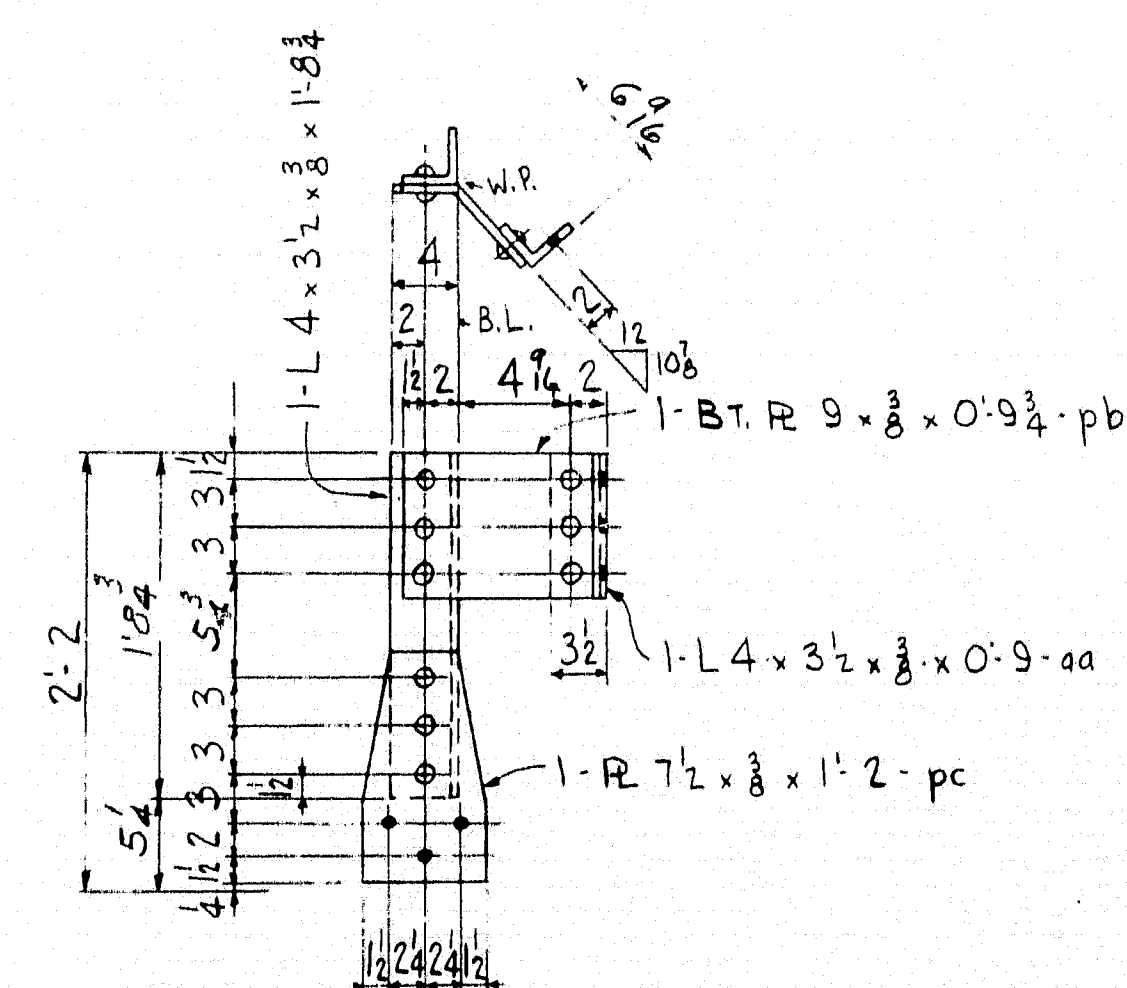

6 HANGERS 13 HI

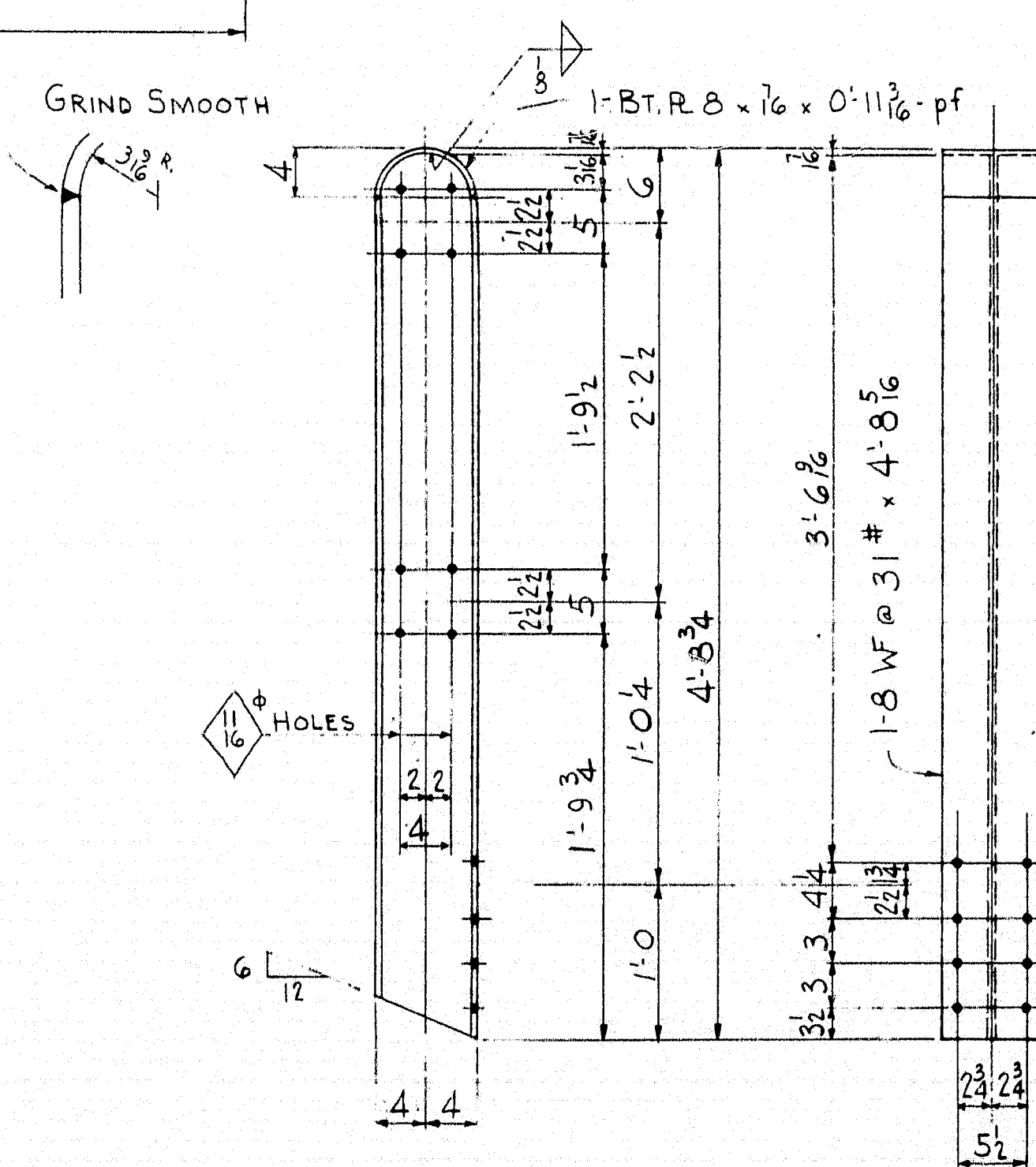

19 HAND RAIL POSTS 13 HPI

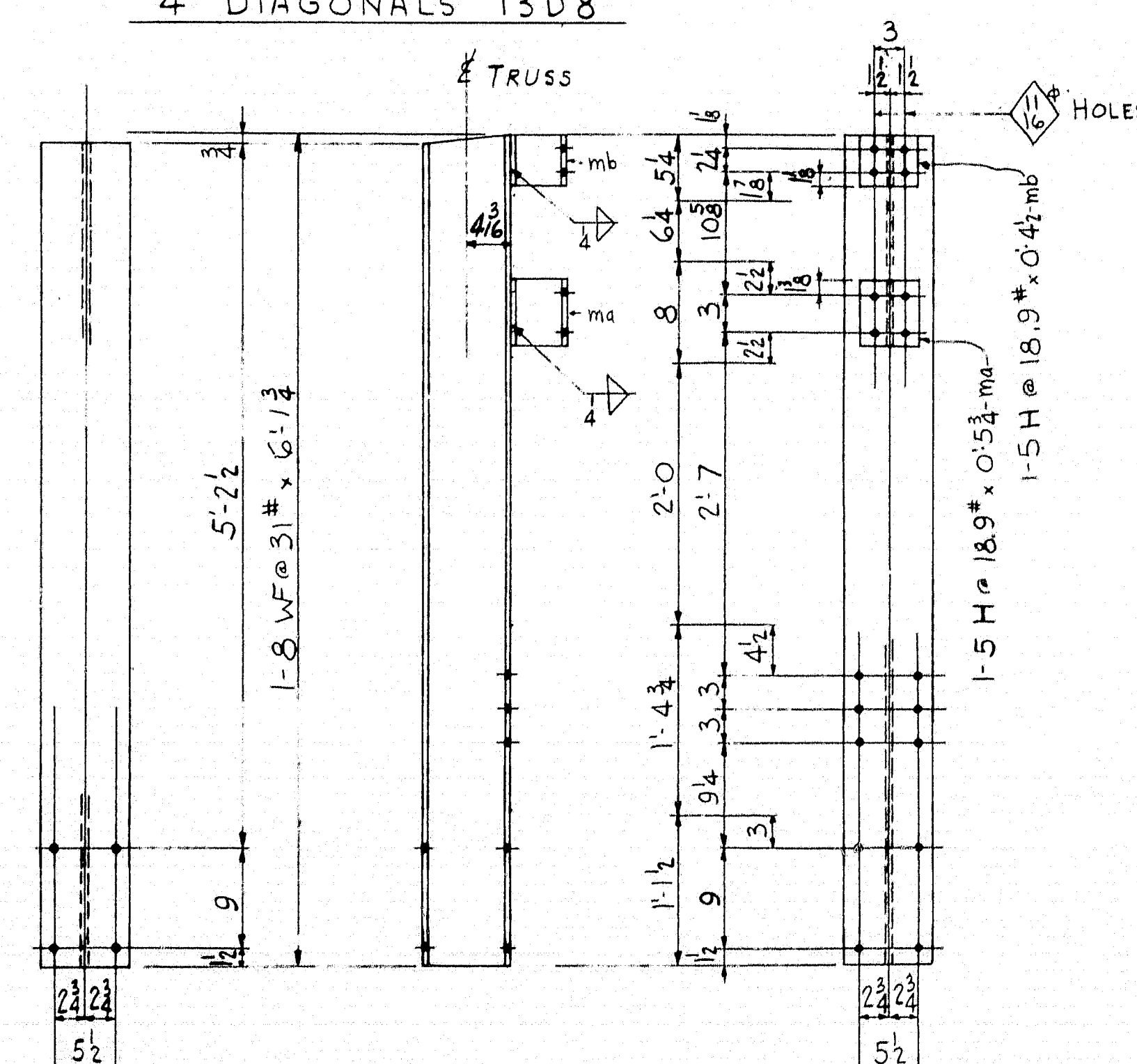

12 GUARD RAIL POSTS 13HP2

[illegible]

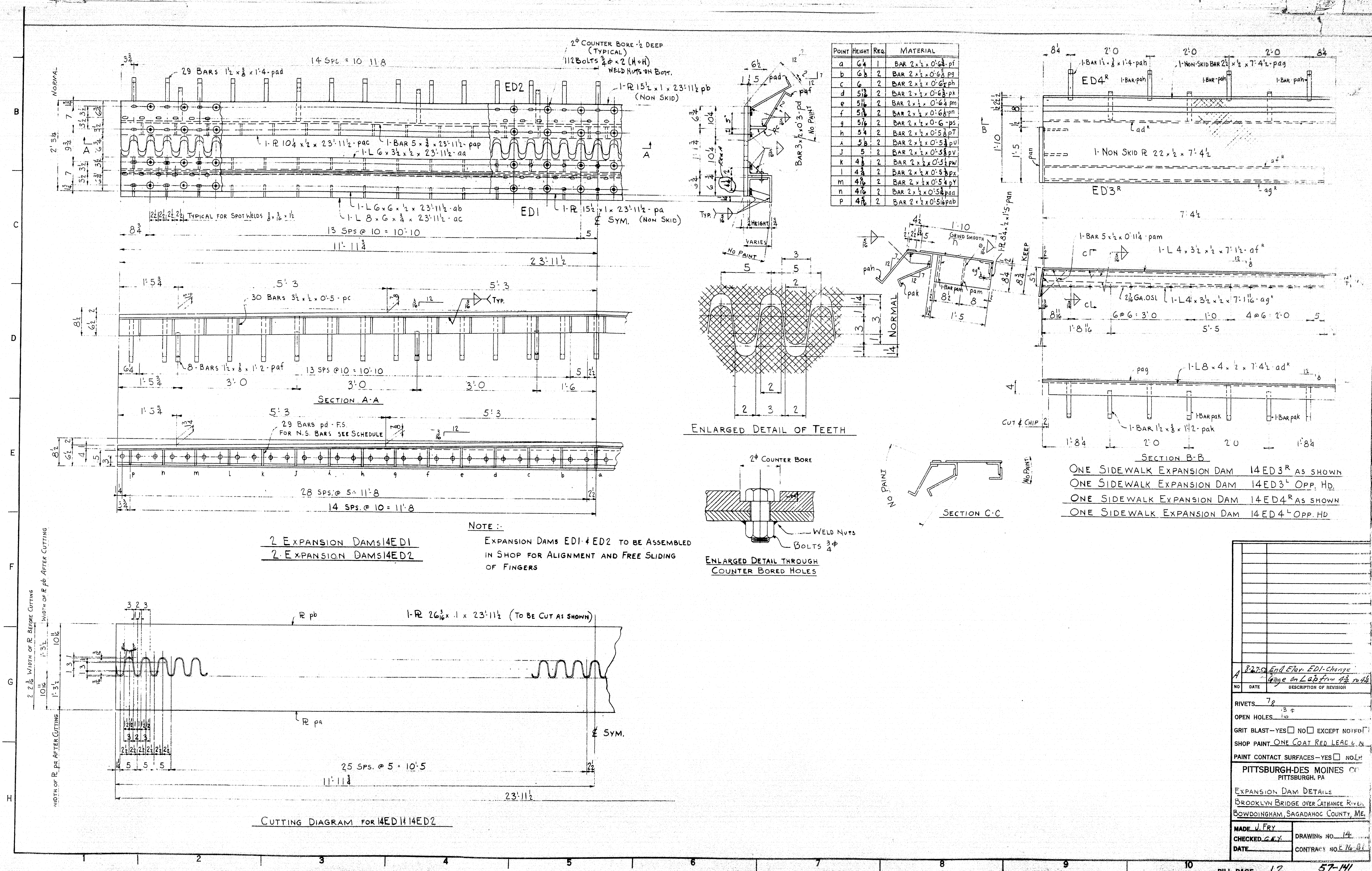

NO.	DATE	DESCRIPTION OF REVISION
1		8225 End Elev. ED1-Change
2		Gage on Lab from 42 rods

RIVETS 7/8"

OPEN HOLES 1/2"

GRIT BLAST—YES ☐ NO ☐ EXCEPT NOTED

SHOP PAINT ONE COAT RED LEAD 6.0

PAINT CONTACT SURFACES—YES ☐ NO ☐

PITTSBURGH-DES MOINES CO
PITTSBURGH, PA

EXPANSION DAM DETAILS
BROOKLYN BRIDGE OVER CATHANCE RIVER
BOWDOINGHAM, SAGadahoc COUNTY, ME.

MADE V.FRY

CHECKED C.F.Y.

DATE

DRAWING NO. 14

CONTRACT NO. E 76.51

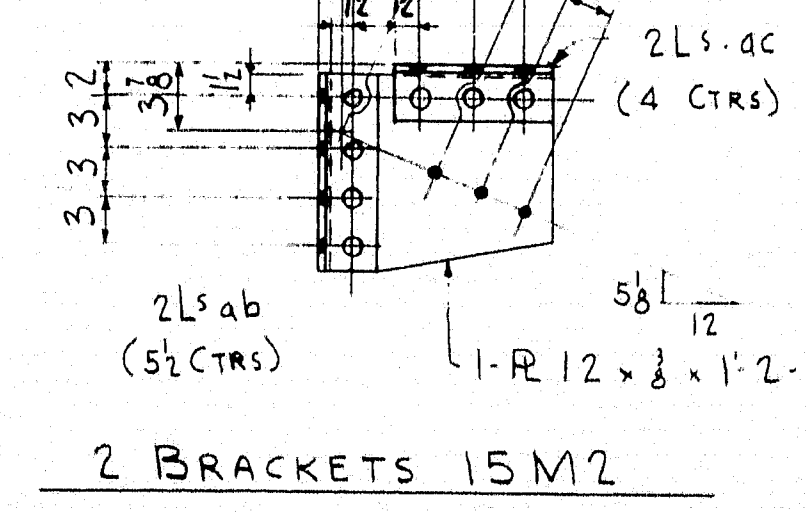
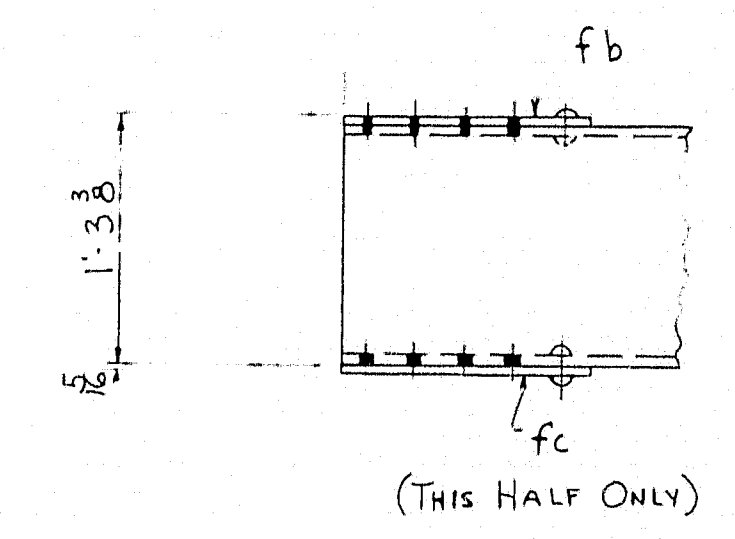
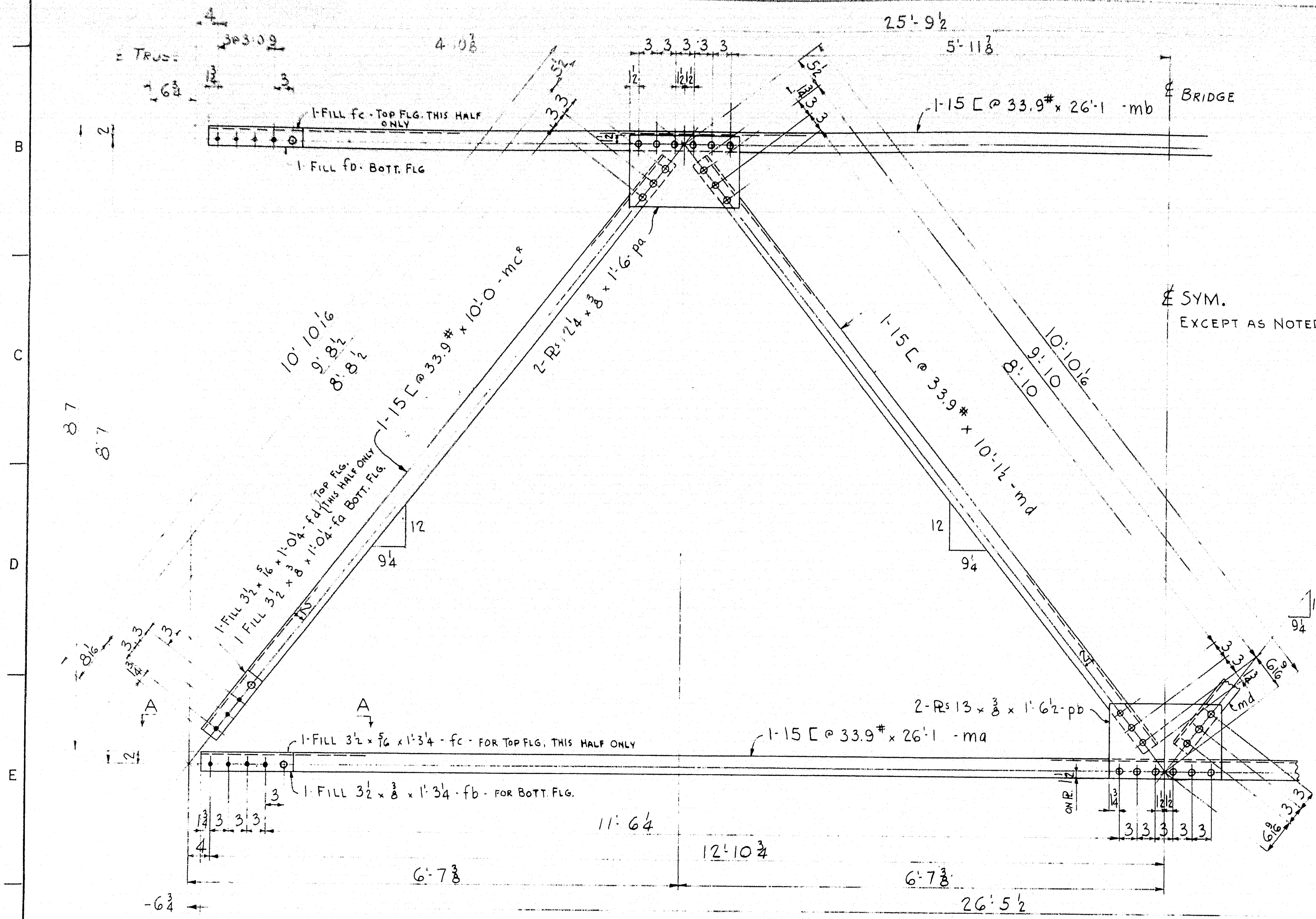

ONE PORTAL 15P2^R AS SHOWN
ONE PORTAL 15P2^L OPP. HD.

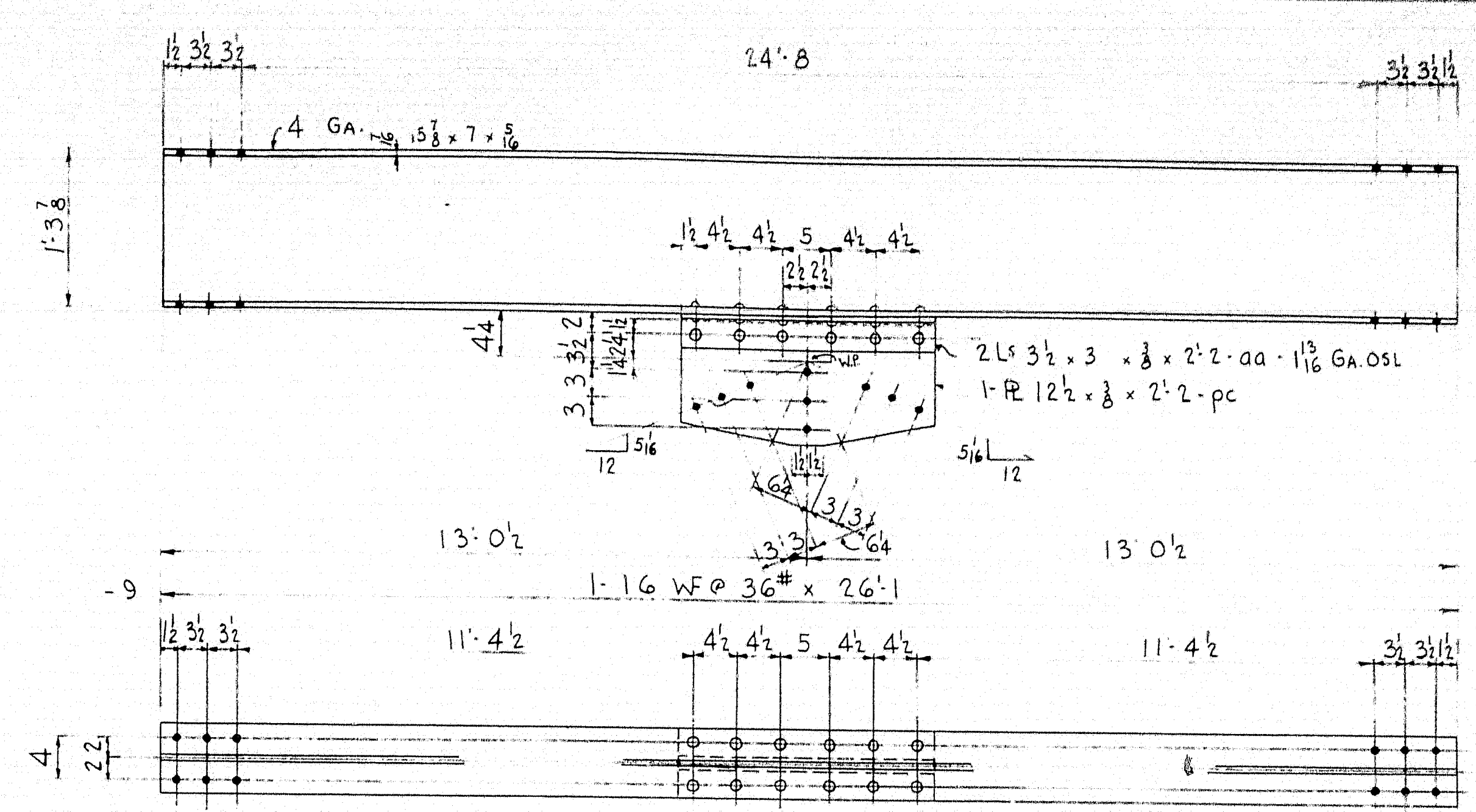
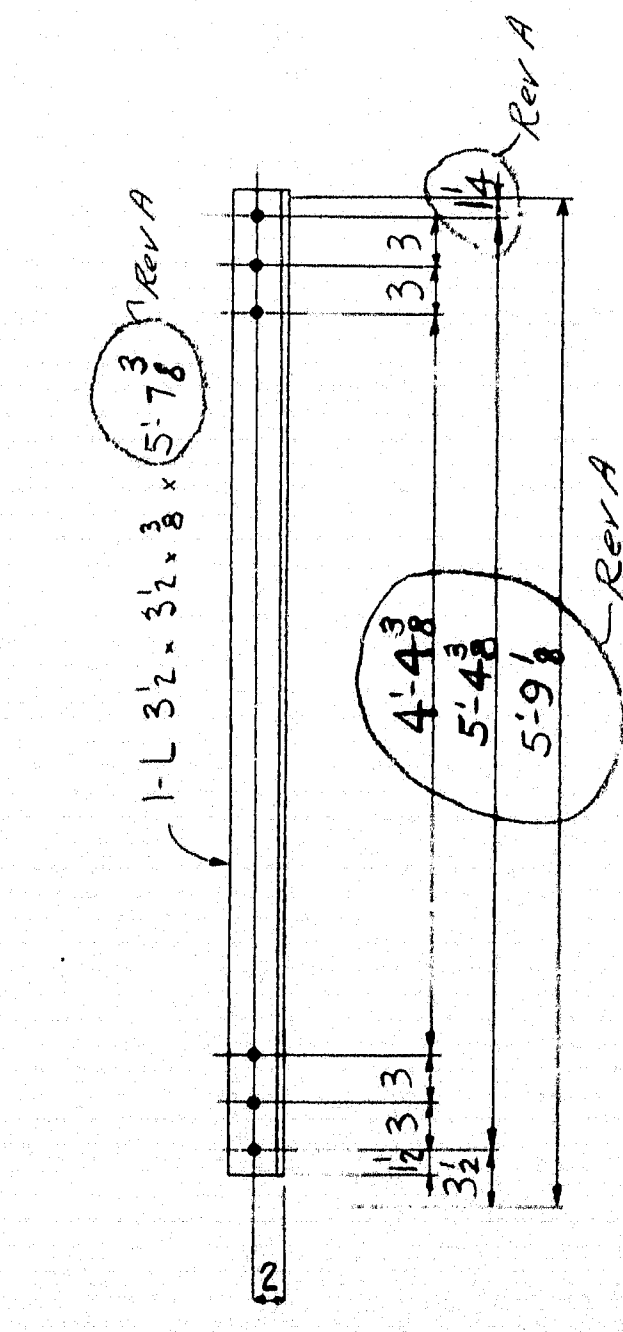
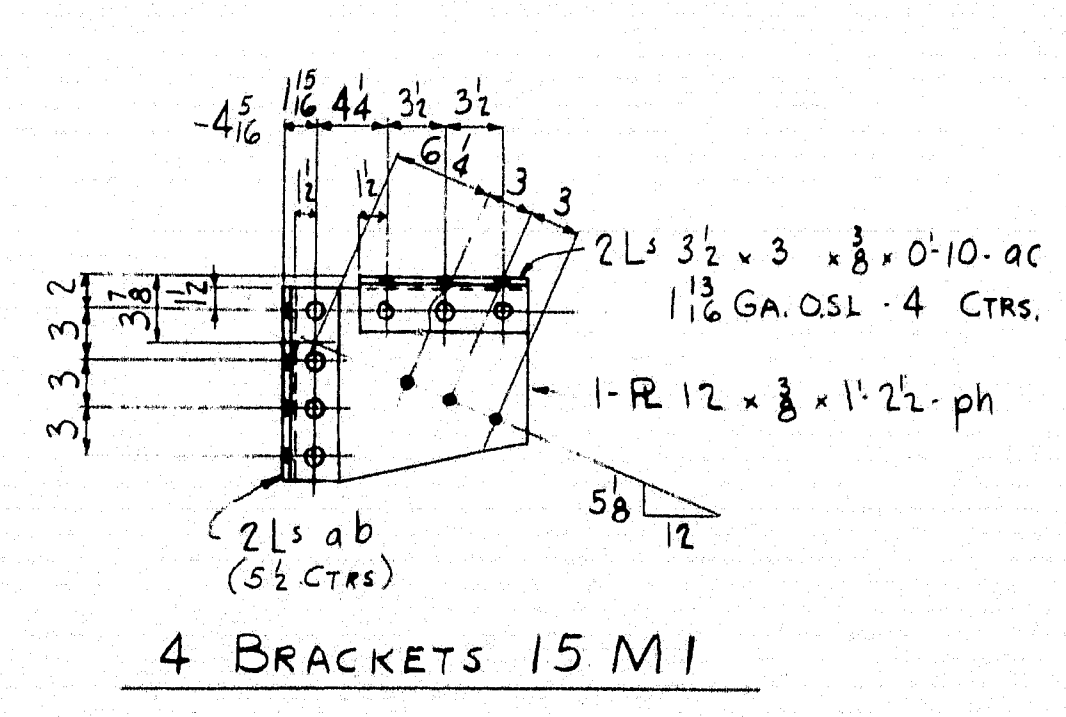

3 STRUTS 15S1

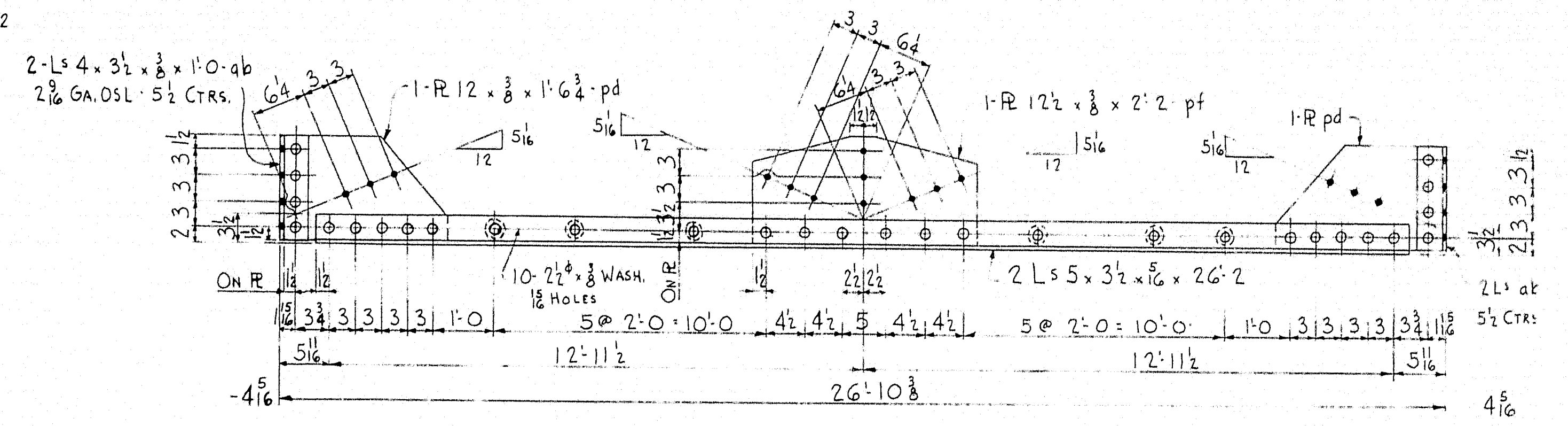

3 STRUTS 15S2

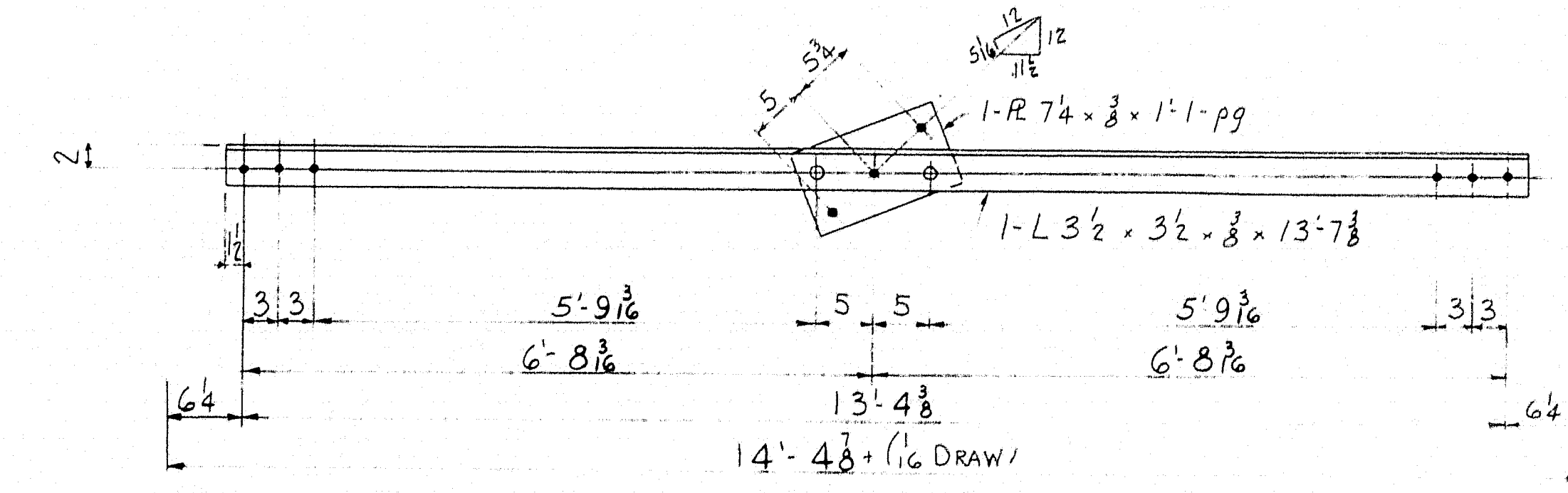

6 DIAGONALS 15D9

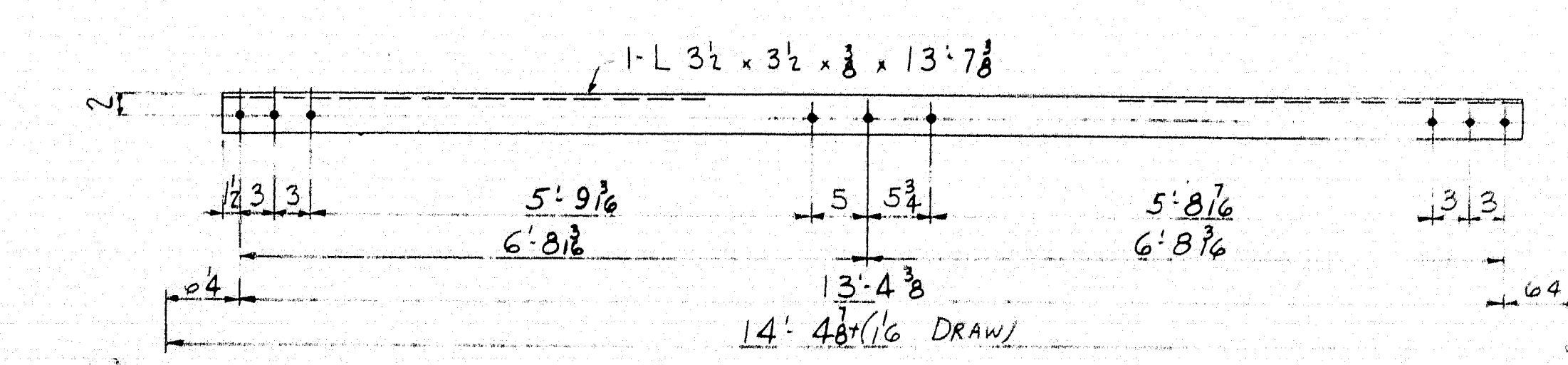

6 DIAGONALS 15D10

A 8-852 Reprint Dimensions as shown on drawings 15H2		
NO	DATE	DESCRIPTION OF REVISION
1		
RIVETS 8 φ		
OPEN HOLES 15 φ		
GRIT BLAST - YES <input type="checkbox"/> NO <input type="checkbox"/> EXCEPT NOTED		
SHOP PAINT ONE COAT RED LEAD		
PAINT CONTACT SURFACES - YES <input type="checkbox"/> NO <input checked="" type="checkbox"/>		
PITTSBURGH-DES MOINES CO PITTSBURGH, PA.		
PORTAL & SWAYFRAME BRACING BROOKLYN BRIDGE OVER CATHANCE RIVER BOWDOINGHAM, SAGADAHOC COUNTY, ME		
MADE J.FRY	DRAWING NO. 15	
CHECKED G.EY	CONTRACT NO. E76-5H	
DATE		

